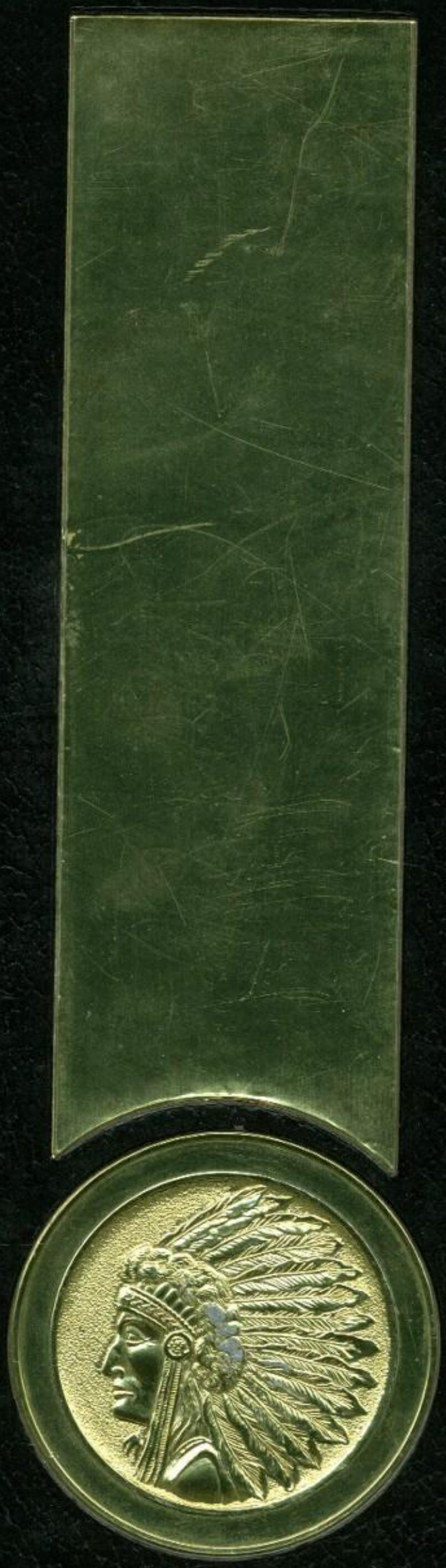

Legend 1982

To Marla
a very nice girl
have a crazy summer
and stay away from the beach
just kidding see you there at
the beach! your friend
Paul Lamm

To Marla:
a real nice
girl I met
in the S.F.H. band
I'm glad I met
you. your friend
Mario Ortiz
P.S. Have a
summer

To Marla,
a real super cool
girl I met a couple of
years ago. Hope to see
you next year. Have a
meaningful
Kitchen summer
Pete Martinez

To Marla
Great summer
with great
you guy's
Have a great
summer
Paul Lopez

To Marla
Have a great
summer
Love
Flores

MARLA
HAVE A GOOD
SUMMER.
SCE ALBANO
CHAVEZ

Hi MARLA,
THIS IS GREGG IM
FINE. But are you
gonna have any. But then
I dont know. Anyway
then again you know I wonder. And
it is. Later on now
To Marla,
a very crazy
person I met this
year. hope to see
you next year and in
the years to come
have fun over the
summer and good
luck in every thing
you do
friends always
Eric (mouse) Mecs

Marla Aslanian

To Marla,
A nice friend I
met this year and
I hope to see you
next year. Have a
nice summer
your friend
always
Gary Ramos

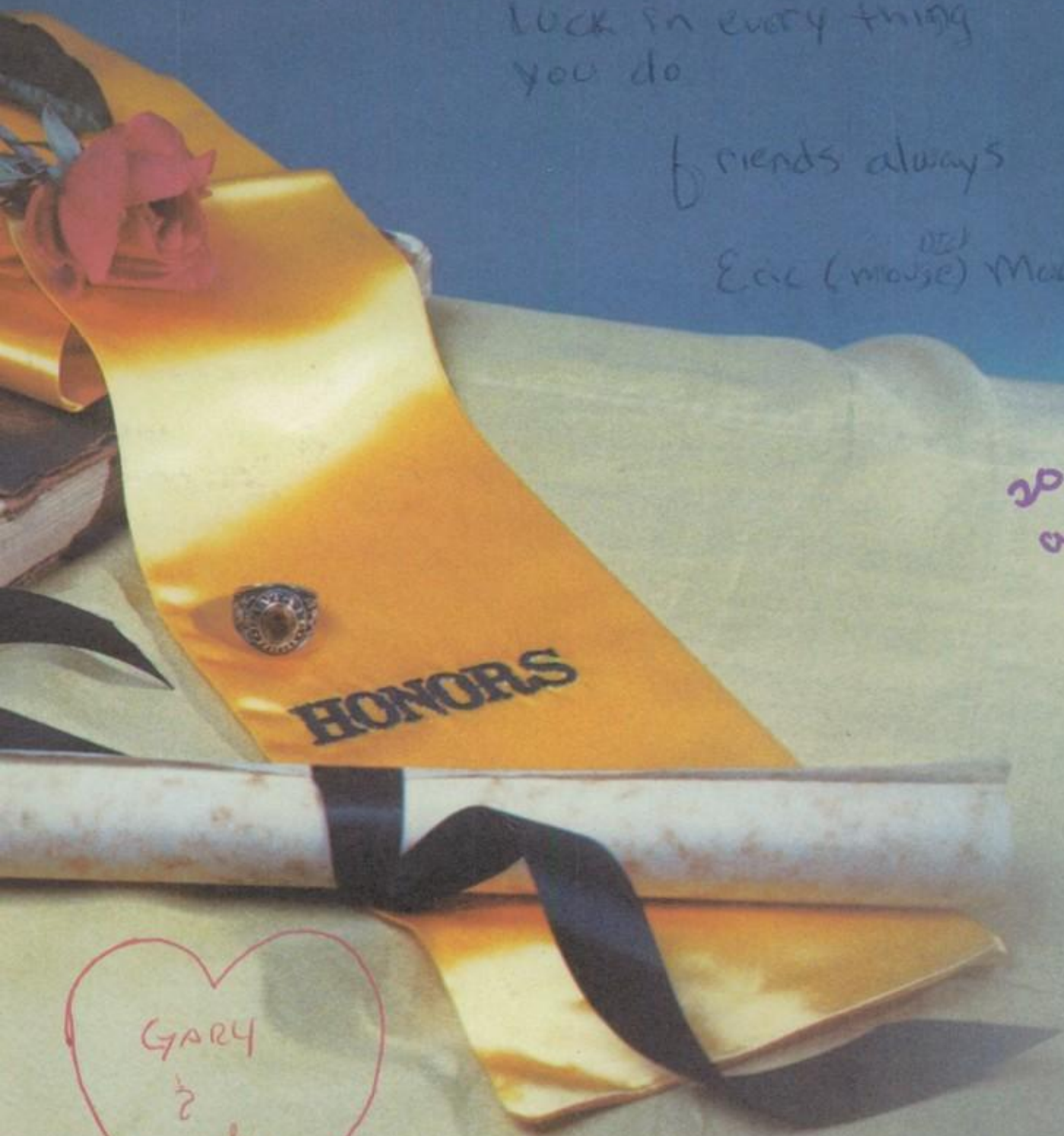

so marla
a girl that
I really didn't
know I hope
that I get to
know you better
next year
Love cicilia

Elias 98
KIT
Oh. You like to dance
Joe had the idea
of a talent show. So we
a talent show & stuff
(mostly fun) good
luck

Marla,

You're a neat person that I met this year. I like you a lot. I wish I could have met you earlier. I hope you have fun being a majorette. I'll see you on the field.

Love your friend,
Gigi

To Marla

a veray nice person I met
this year. good luck next year
your friend
John Solak
John Solak

Hi Marla
This year I was so
you have thrughout the
dozen boyfriends. All the
memories. You're a sweet person
stay that way. Good luck in
the future. Thanks for the memories
of 81-82

A friend always
Bridgette

Class of '83
We're Bad

Love
Toni Stone

Hi Marla
I'm glad we
finally met a few more
weeks. I hope
you have a terrific Summer.
"83"

The time has

come and gone.

And now we're on

our way.

We will look

Back on the

Memories of

our yesterday.

By Monica Sierra

Marla,
a girl I met this year hope we stay friends in the years to come. And have a nice summer.
Amy

Table Of Contents

Seniors 12
Underclassmen 65
Art Section 129
Faculty 141
Clubs And Organizations 161
Sports 177

Class
Recipes
1850

MR. DAVID JADWIN

DEDICATION 1981-82

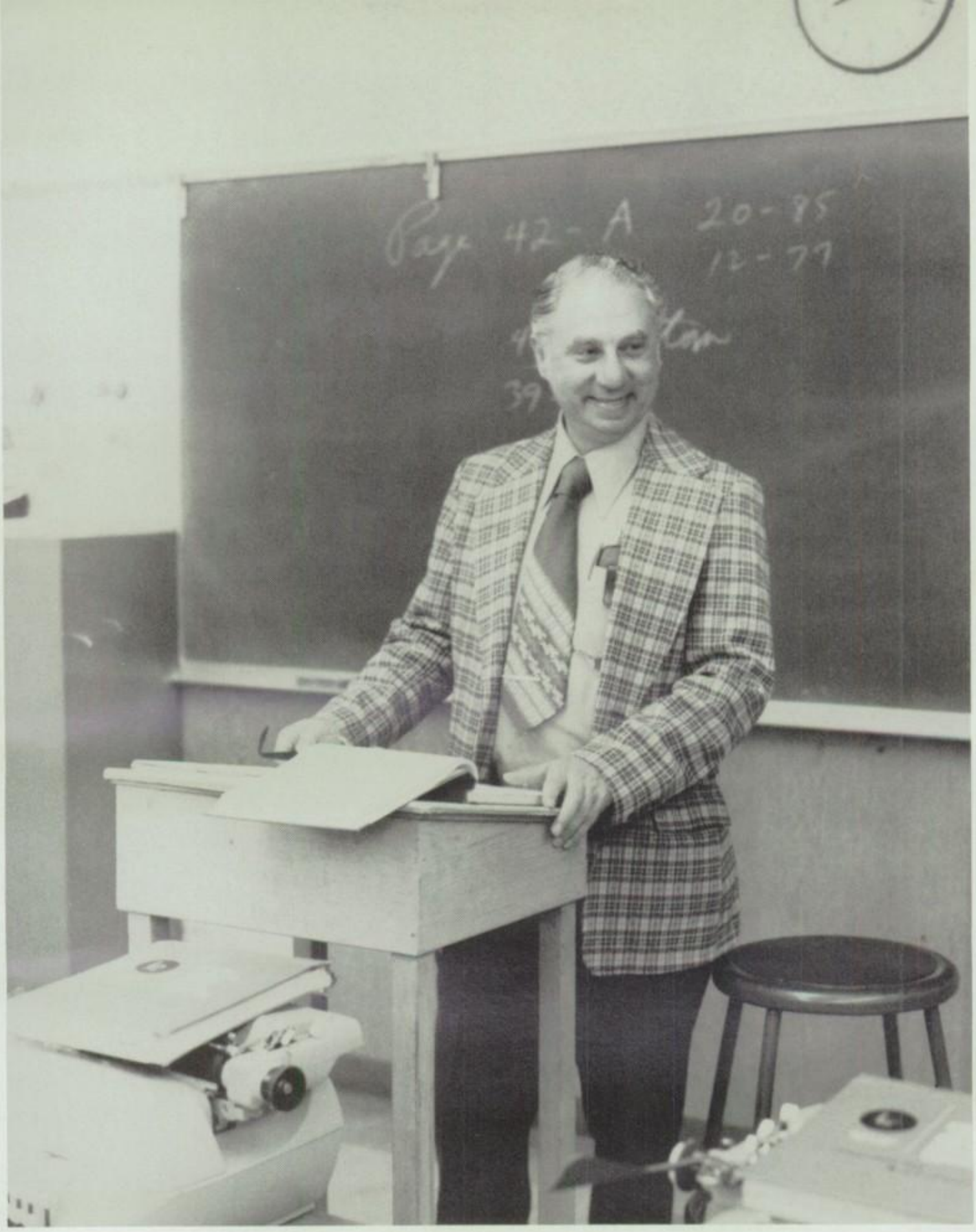

We proudly dedicate the 1982 Yearbook to Mr. David Jadwin for his outstanding contributions to the students and staff of SANTA FE HIGH SCHOOL.

David Jadwin graduated from Hyde Park High School in Chicago of June 1942. From then on he attended the University of Illinois to receive his Bachelors and Masters degree.

After attending the university, Mr. Jadwin served in the Army from 1948 to 1952 and received an honorable discharge as Sgt., 1st.

Mr. Jadwin attended U.C.L.A. from September, 1952 to June 1955 doing graduate work, working as a teachers assistant, and completing studies for his California General Secondary teaching credential.

Mr. Jadwin has taught business education courses at Santa Fe High School from September 1955 to the present. In 1963, Mr. Jadwin received the CALCO award for outstanding teaching.

In 1951, David Jadwin married Sonja Kagen in Chicago. Mr. Jadwin is the proud father of five children; three daughters—Cerise, Marta, and Daryl; two sons-Brad and Todd; and one grandchild—Vanessa.

Congratulations Mr. David Jadwin. We are proud to dedicate the 1981-1982 LEGEND to you.

There are places I remember all my life
though some have changed
some forever, not for better,
some have gone and some remain

All these places had their moments
with lovers and friends I still can recall.
Some are dead and some are living.
In my life I loved them all.

o Maria)

To a sweet girl that I've always bugged in English. Hope you have a nice summer and everything you do. Hope to see you next year. Friends always,

Steve Bastida
(The bondage lover)
692-8268

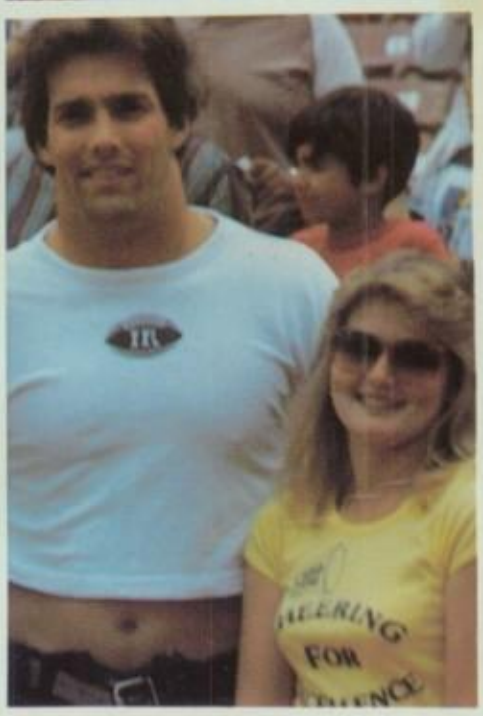

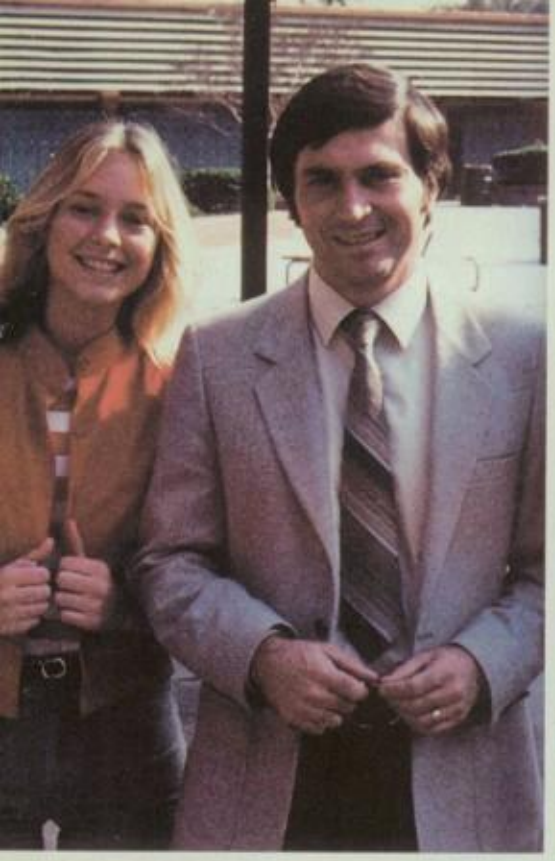

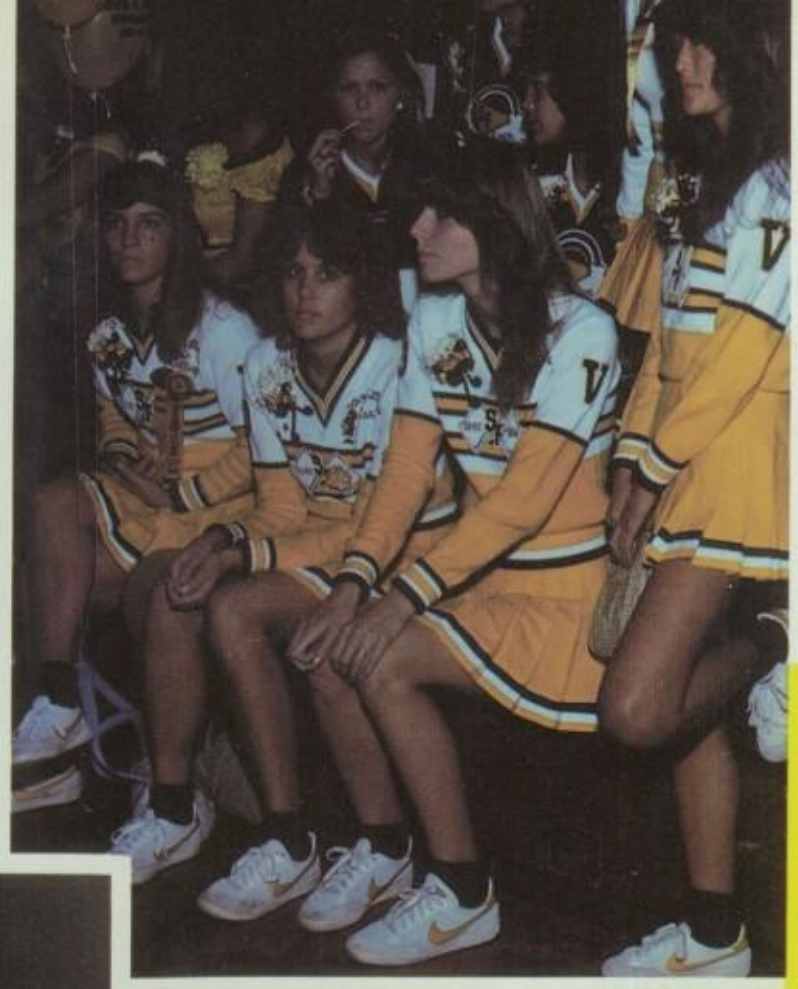

But of all these fri
there is no one c
and these memori
when I think of lo

Though I know I'll
for people and thi
I know I'll often s
in my life I'll love y

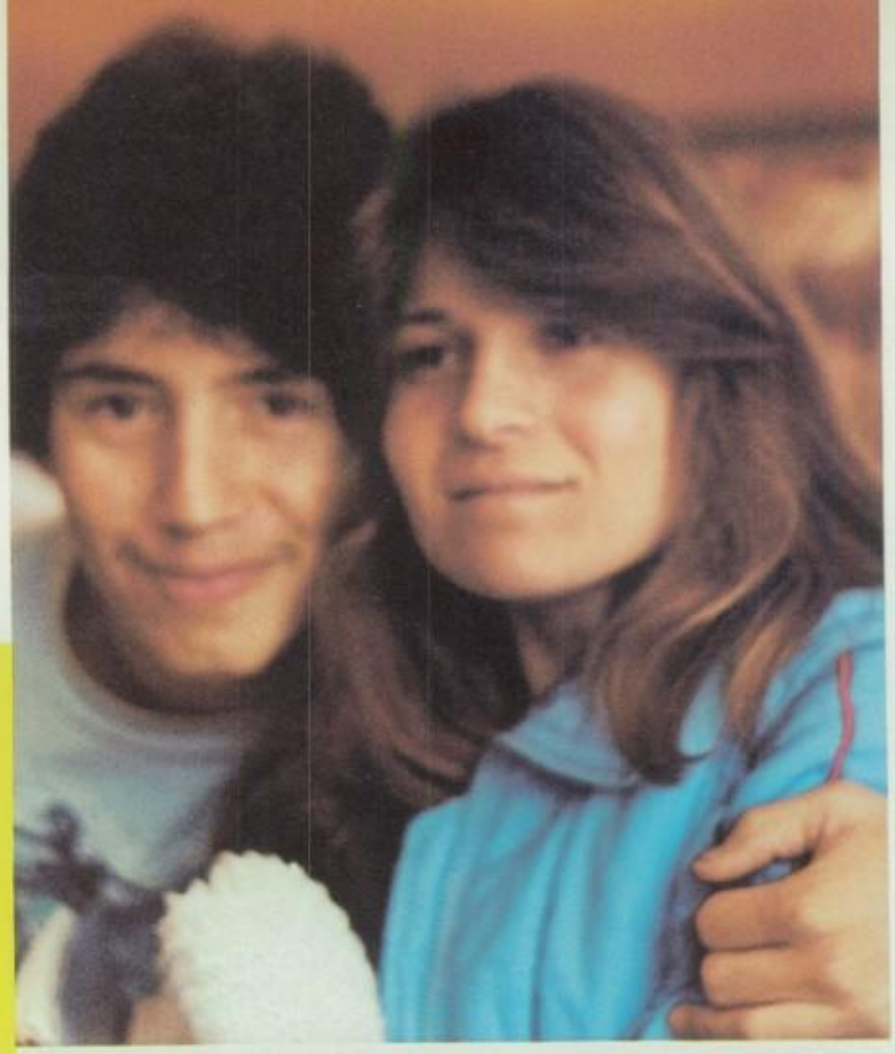

ds and lovers
pares with you,
lose their meaning
as something new.

ver lose affection
s that went before,
p and think about them,
u more.

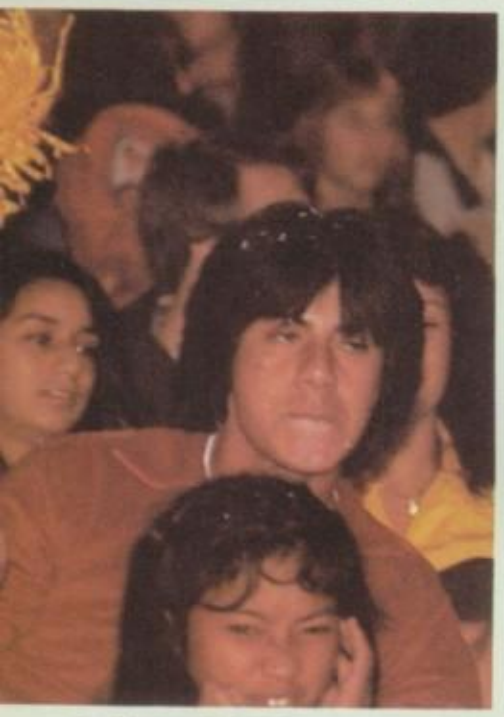

Though I know I'll never lose affection
for people and things that went before,
I know I'll often stop and think about them
In my life I'll love you more.

In my life I'll love you more.

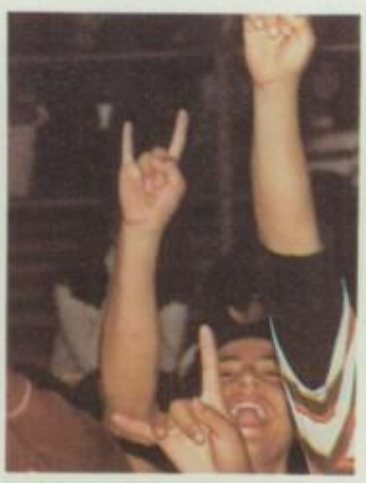

Marla -
It has been
absolutely wonderful to
get to know you - you
are a great addition
to the group!
Prov. 3:5-6
Jim Welch

"IN MY LIFE"
(John Lennon and Paul McCartney)
c/1965 Northern Songs Limited
All rights for the U.S.A., Mexico and the
Phillipines controlled by Maclen Music, Inc.
Used by permission. All rights reserved.

SF
CHIEFS

SANTA FE

WE'RE MAKING IT!
THE
K
S
of 82
82 We're #1

WE'RE MAKING IT!
THE
K
S
of 8
82 We're #1

WE'RE MAKING IT!
THE

PART GIRL
WE'RE MAKING IT!
THE
K
S
of 82
82 We're #1

WE'RE MAKING IT!
THE
K
S
of 82
82 We're #1

WE DID IT . . .

OUR WAY

WE'RE MAKING IT!
THE K's of 82
How Kool
82 Were #1

WE'RE MAKING IT!
THE K's of 82
How Kool
82 Were #1

WE'RE MAKING IT!
THE K's of 82
How Kool
82 Were #1

WE'RE MAKING IT!
THE K's of 8
82 Were #1

PARTY GIRL
WE'RE MAKING IT!
THE K's of 82
How Kool
82 Were #1

Raymond Acedo

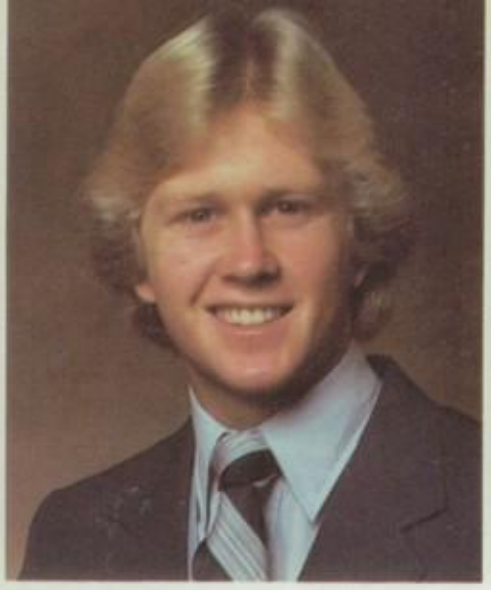

Kevin Adams

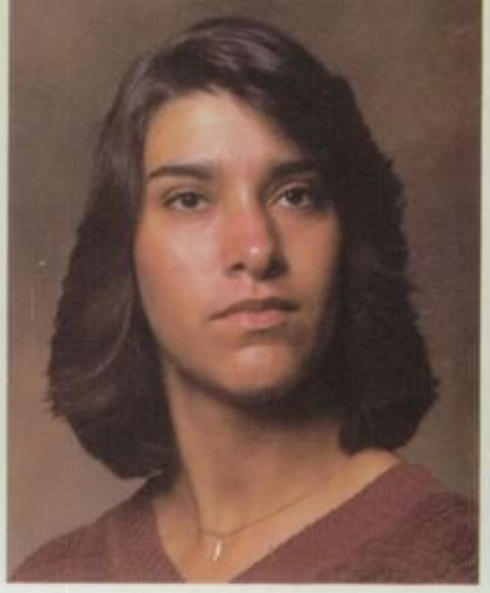

Jeannie Aguilar

Yvonne Aguirre

Tamara Alanis

Chris Alvarez

Janice Alvidrez

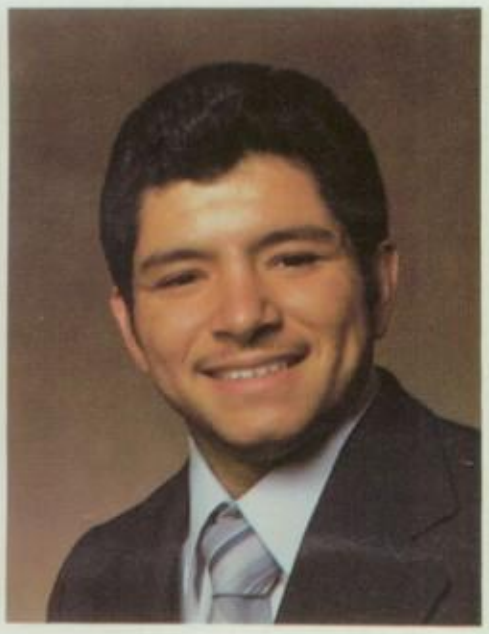

Ernie Aragonez

Phil Archer

Diana Arciniega

Juan Arellano

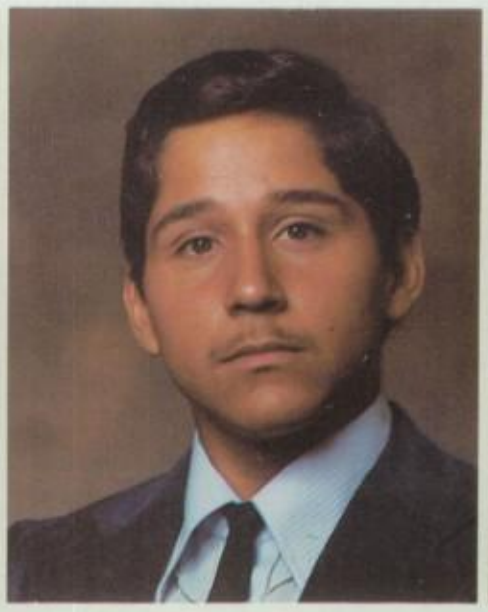

Carlos Arenas

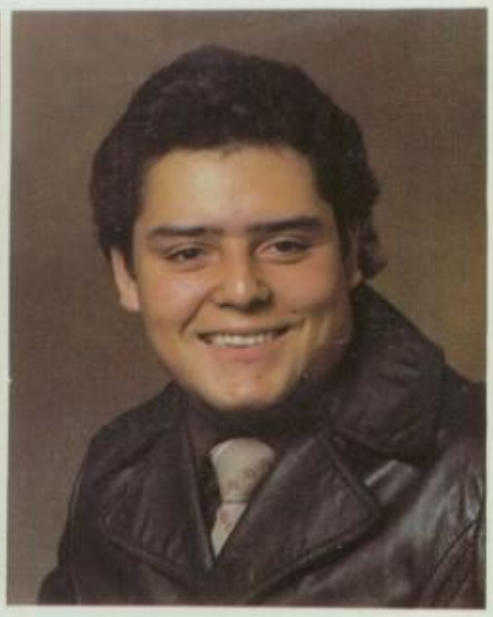

Rose Arias

Yvonne Armendariz

Angelica Armenta

David Arredondo

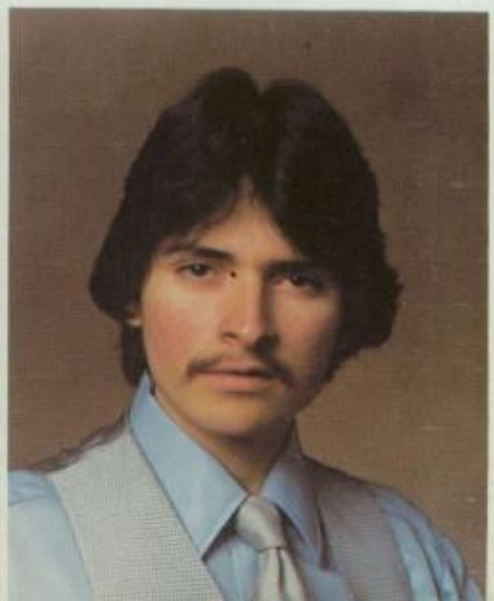

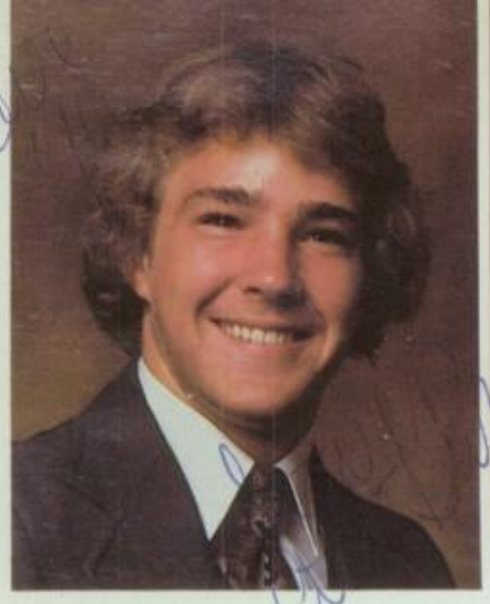

Steven Attebury

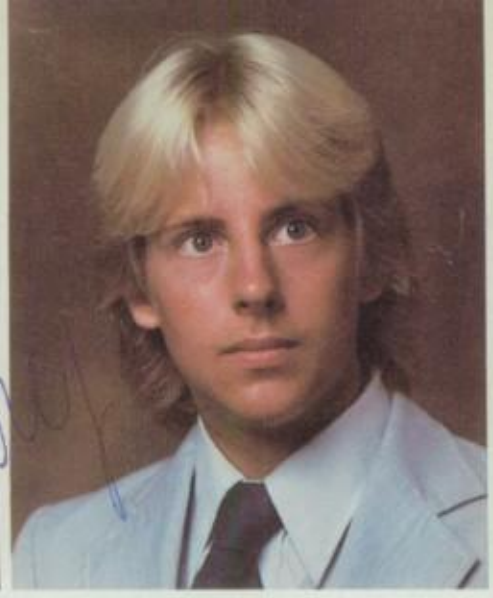

Stephen Avery

Alicia Avila

Victor Avila

Georgia Ayers

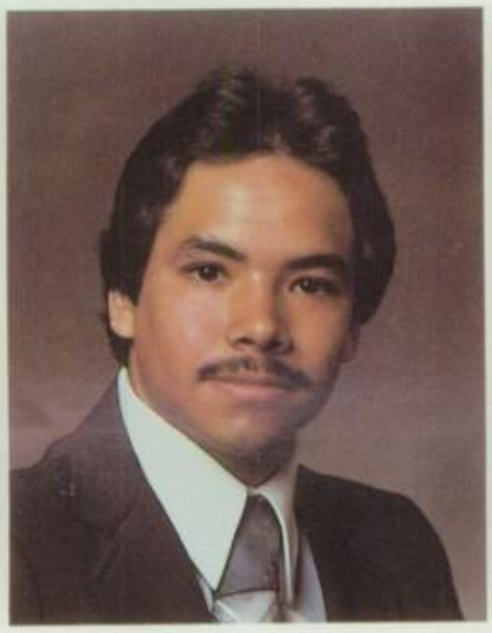

Ruben Ballestros

Stacy Barlow

Ronald Barrera

Luis Barrios

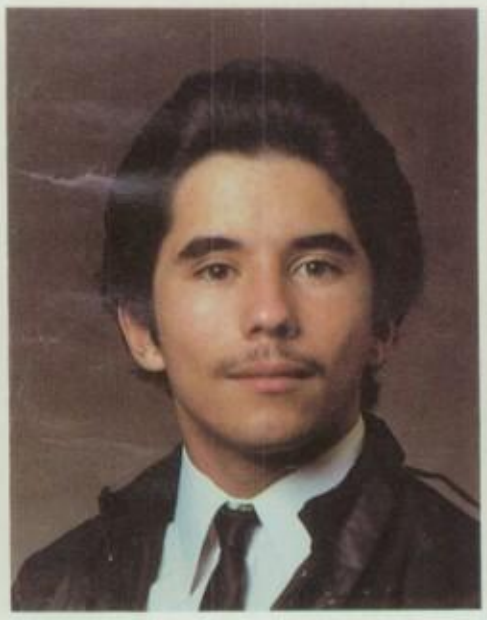

Richard Bell

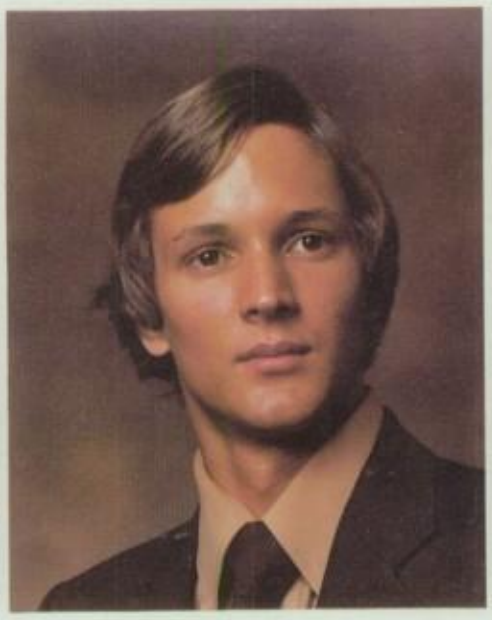

Francisco Beltran

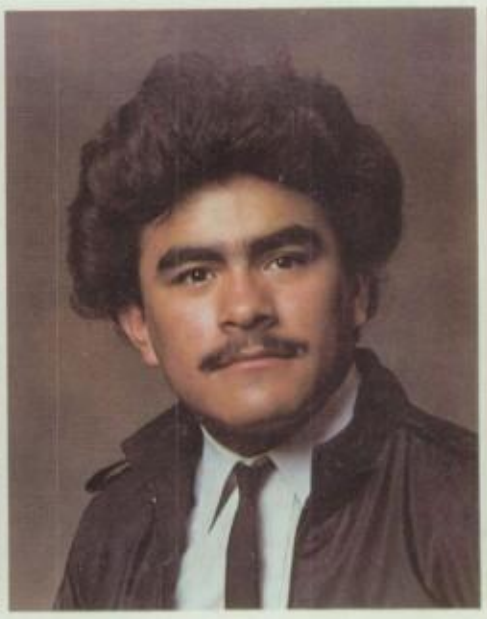

Tammy Bench

Tim Bench

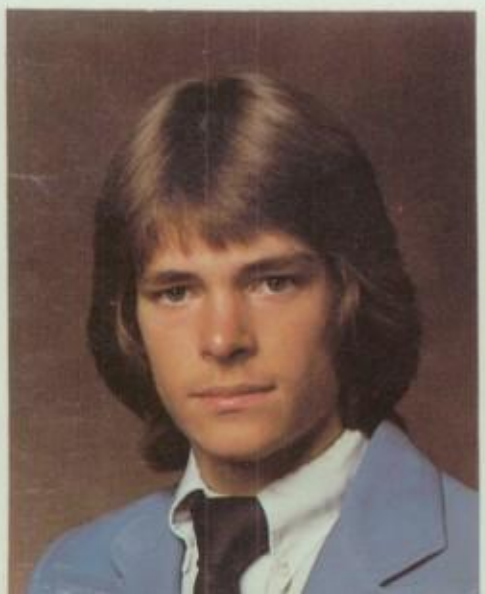

Maureen Berrie

Anthony Bommarito

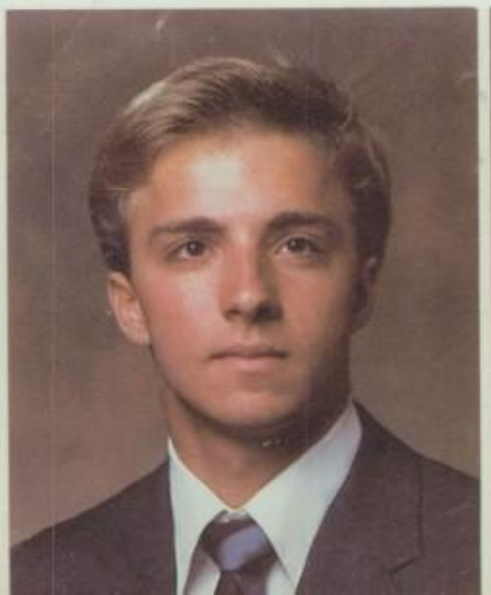

TeAnn Bonacci

Mary Borja

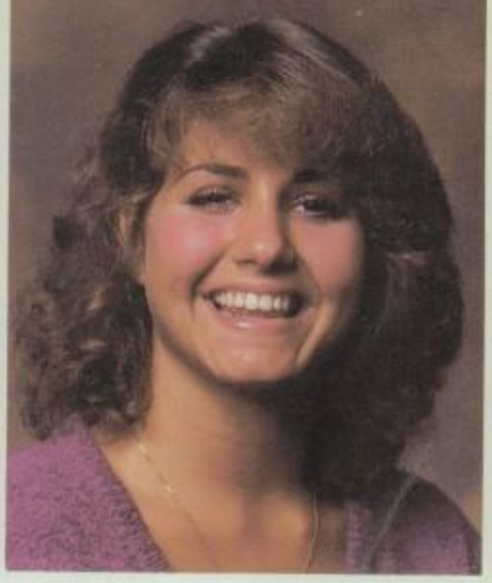

Gay Brady

Kelly Brake

Delia Briones

Cathy Broadhead

Denise Brown

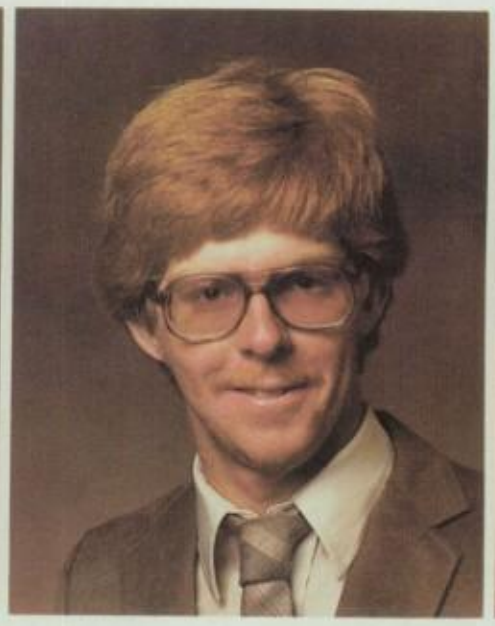

Ron Brown

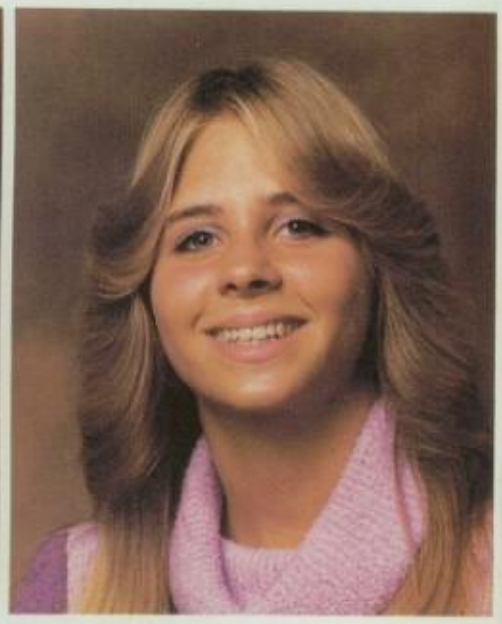

Patricia Bryant

Brian Burch

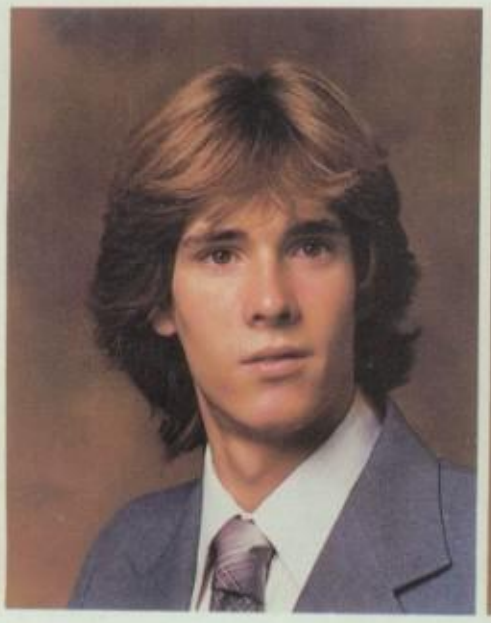

Dawn Burnam

Rachel Cadena

Tim Caldera

Jacob Calkins

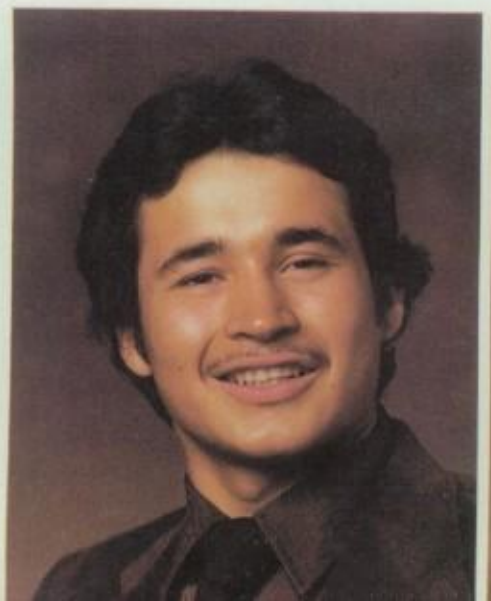

Norma Caloca

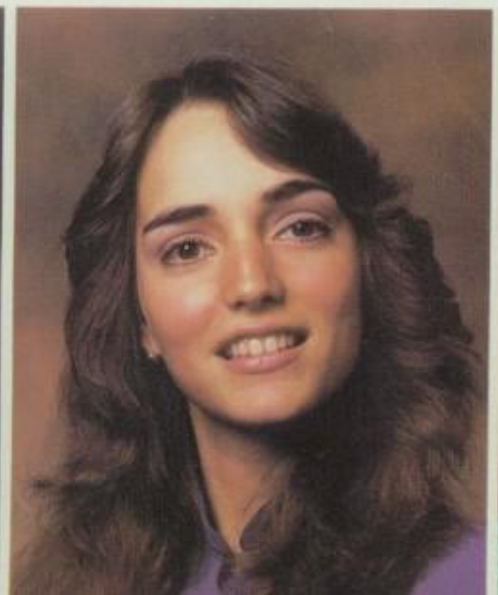

Norma Camacho

Jacqueline Cameron

Robert Canales

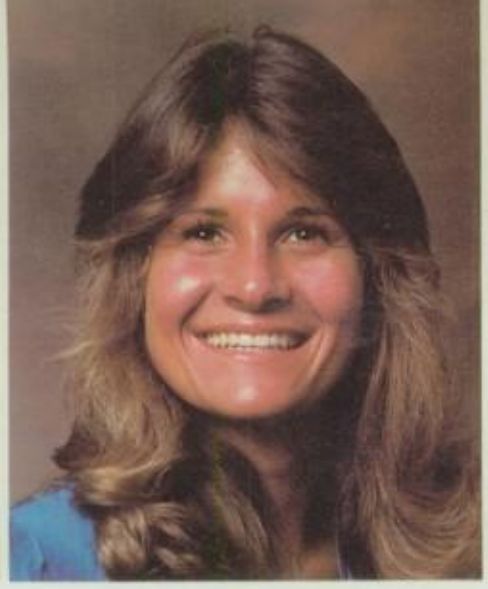

Vivian Cantu

Louie Cardona

Donna Carlton

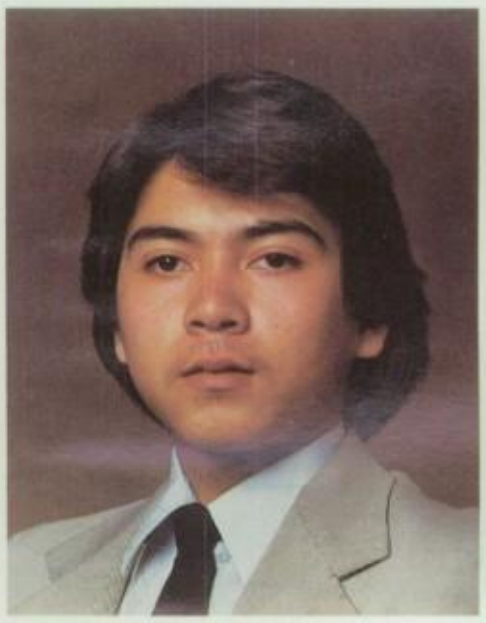

Carlos Casas

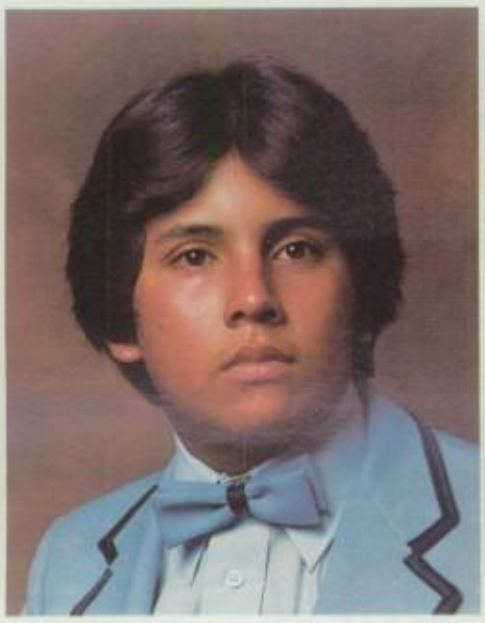

Senan Castellanos

Adriana Cervantes

Monica Cervantes

Janette Chacon

Laura Chaidez

Brenda Chavez

Darlene Chavez

Jane Chun

Deborah Clifford

Lorri Cobb

Susann Coffman

Kimberly Confer

Marni Craig

Sherilyn Creighton

Brenda Crossland

Edith Cruz

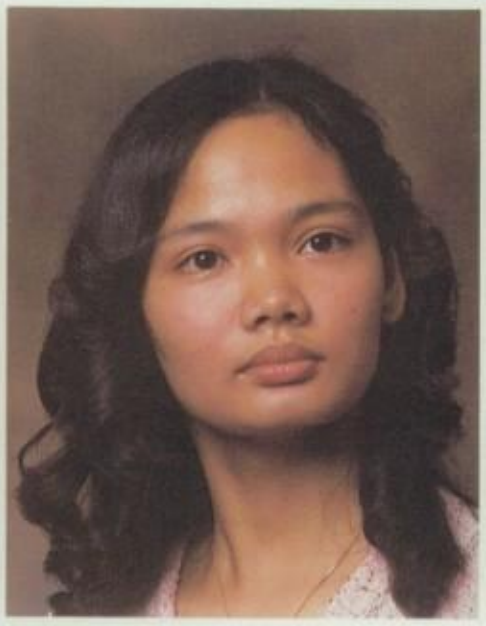

Raquel Cruz

Gregory Cuellar

Rebecca Cuellar

Roger Curtis

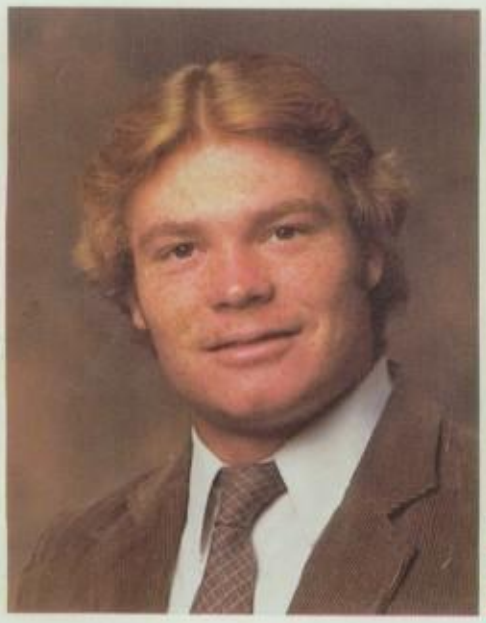

Tina Cvjetkovic

Christina Cygan

Scott Damrow

Heather Davison

Maria Dealba

Michele DeArmond

Daniel Delgadillo

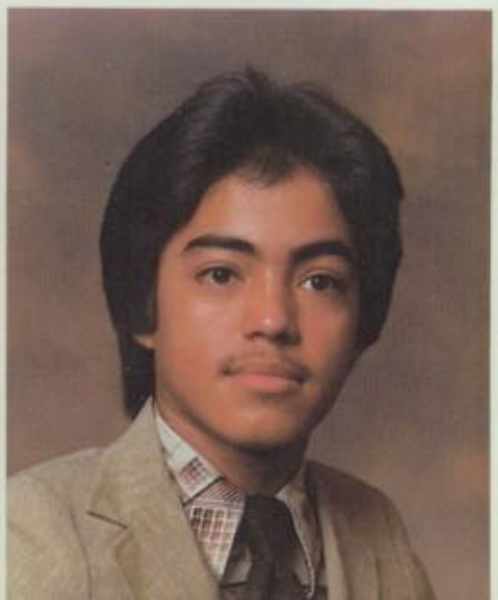

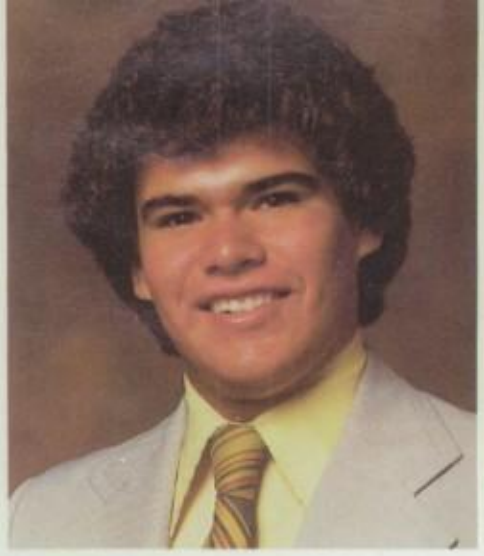

Raul Delgado

Stephen Demello

Rhonda Denner

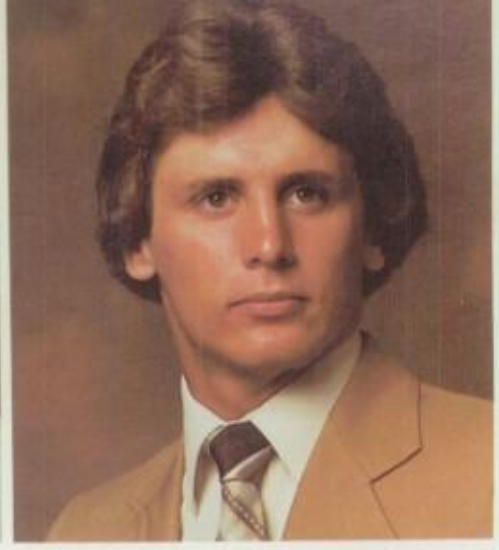

Thomas Devaere

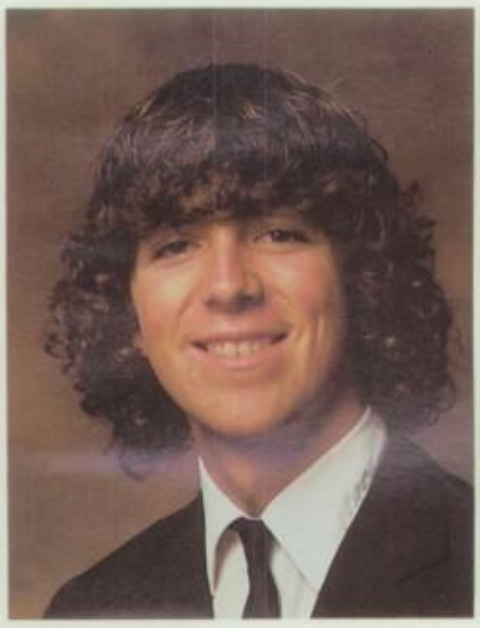

Thomas Devan

Judith Diamond

Lourdes Diaz

Adele Drew

Cathy Drew

Bradley Dunagan

Roberta Duran

Philip Durflinger

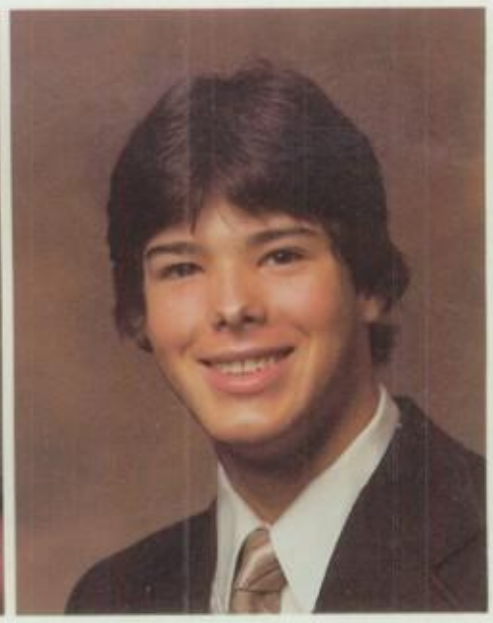

Paul Dutcher

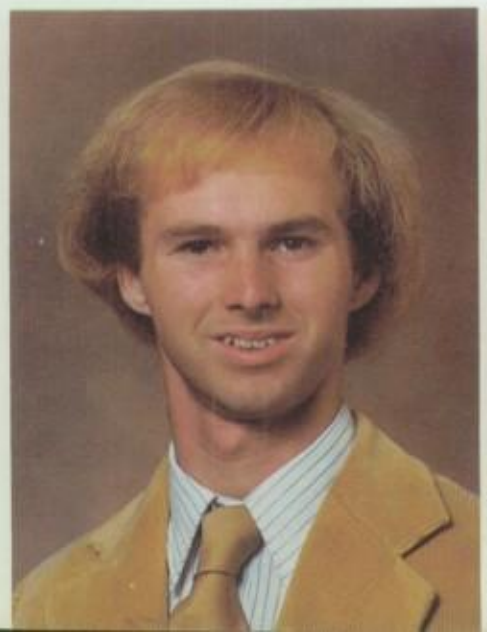

Teresa Earnest

Donald Edwards

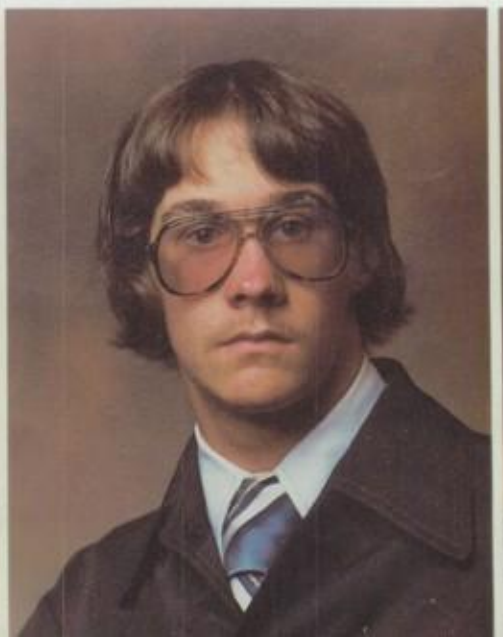

John Elorriaga

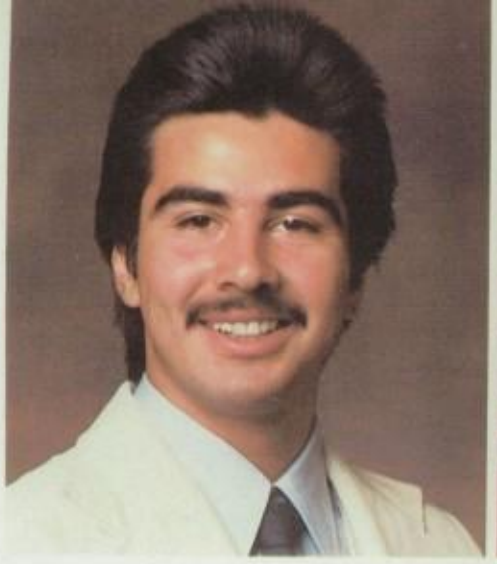

Alex Encinas

Marina Escalante

Cheryl Esposito

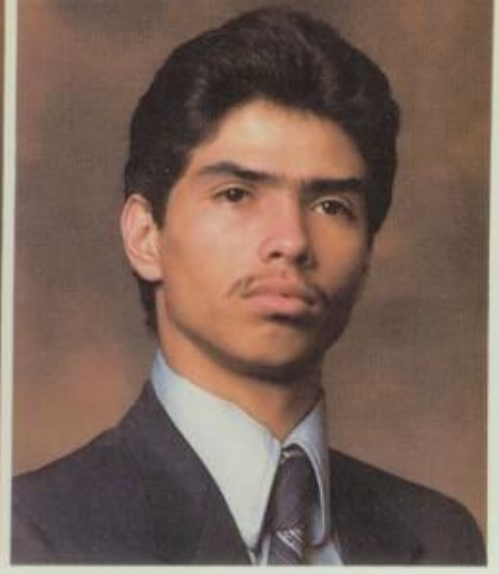

Richard Esquibel

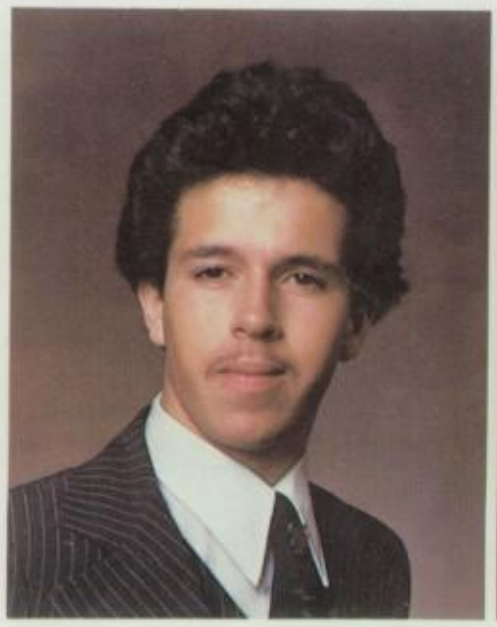

John Estrella

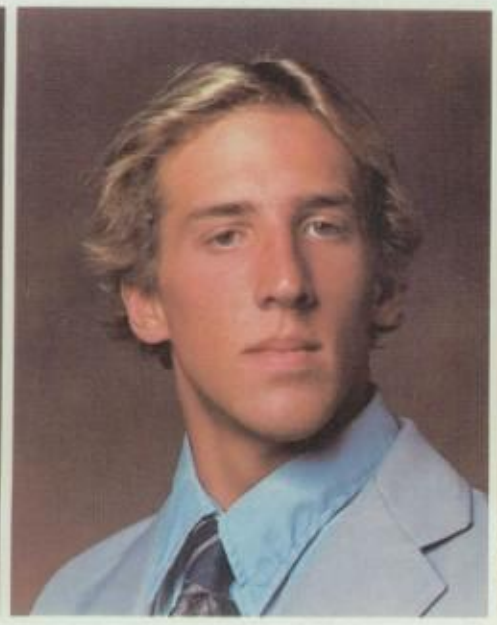

Edgar Evans

Elisha Evans

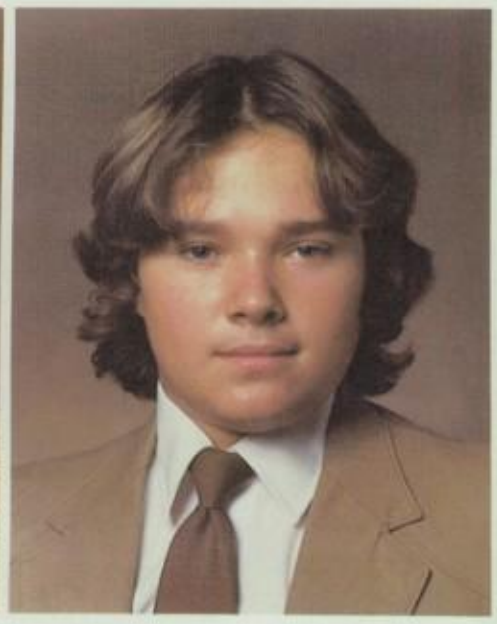

John Everson

Tamara Fahrnkopf

Lisa Ferguson

Leonard Flores

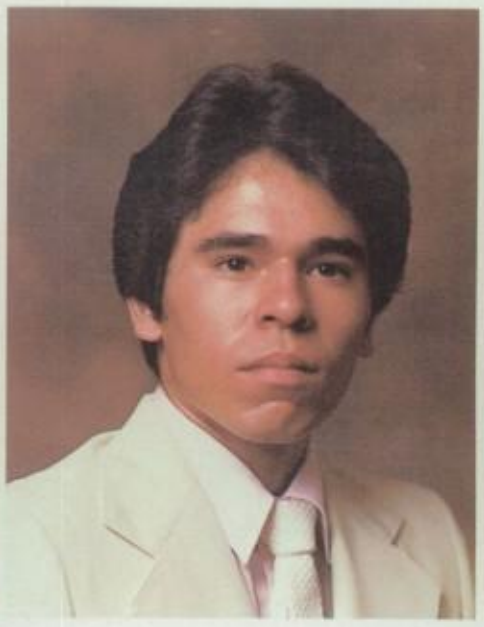

Evelyn Fonseca

Kevin Francis

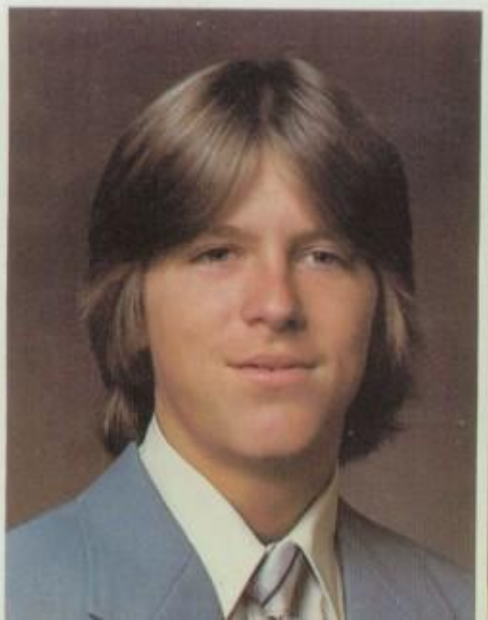

Shannon Francis

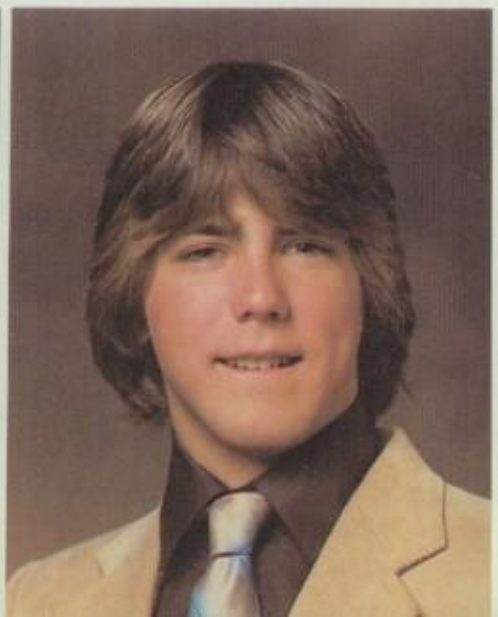

Marie Franco

Jeffrey Freeman

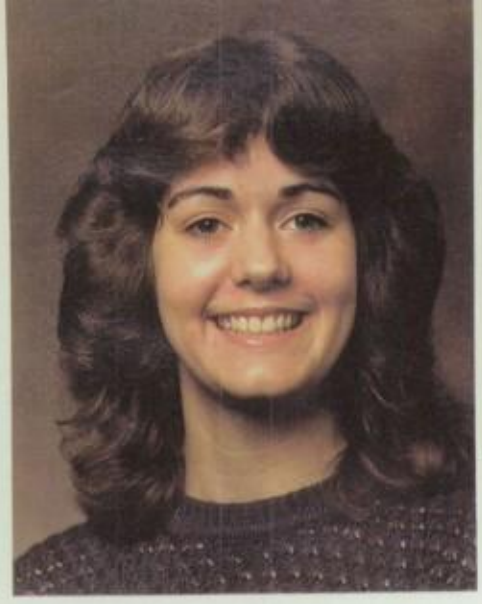

Teresa Freeman

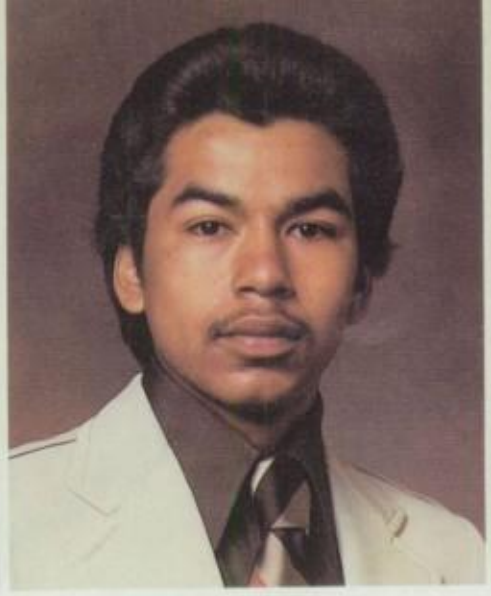

Frank Fuentes

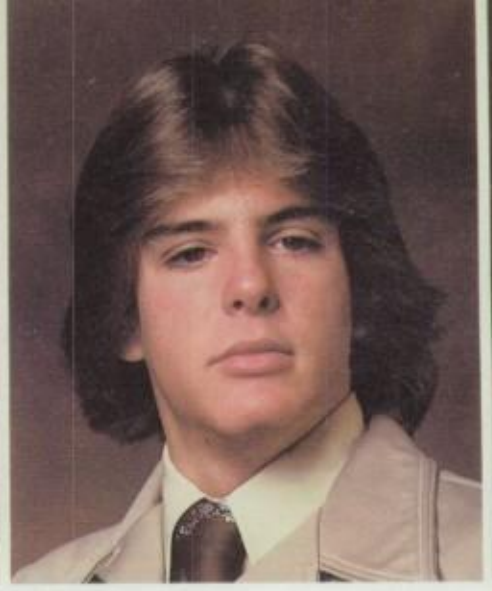

David Fuller

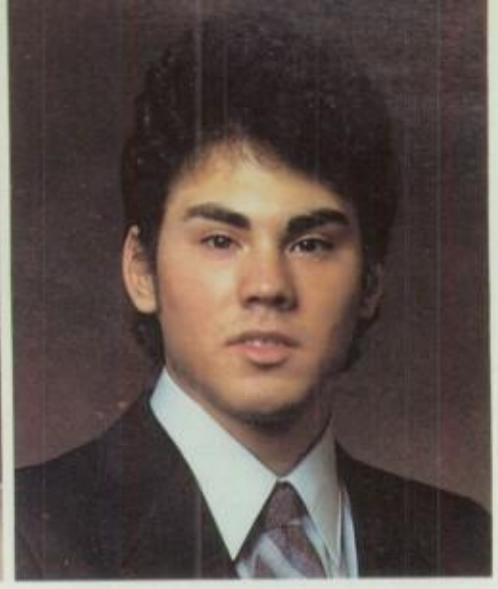

Steve Gabaldon

Debra Galindo

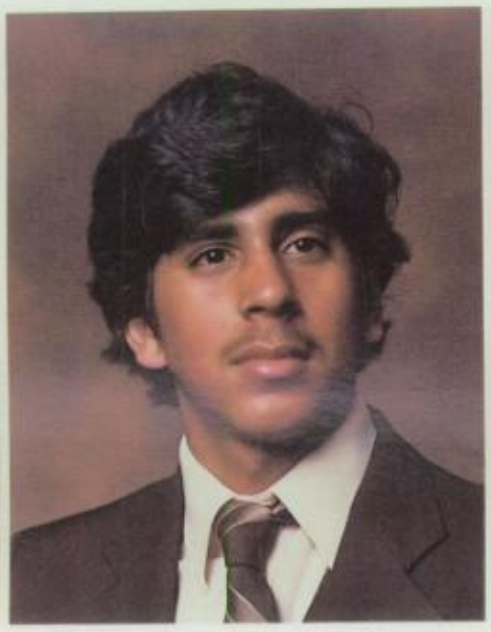

Robert Gallardo

Hilda Garcia

Irene Garcia

Karla Garcia

Mark Garcia

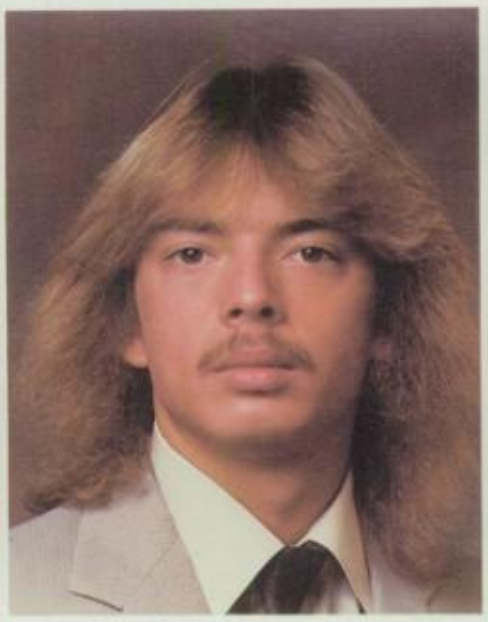

Michael Garcia

Nelda Garcia

Diane Garfield

Judith Garza

Lonny Giberson

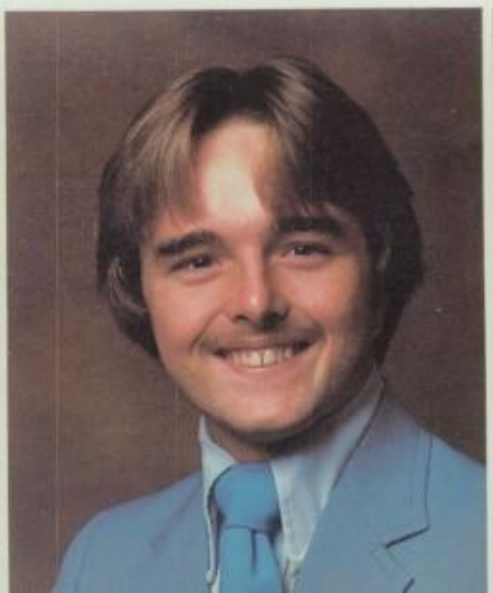

Julie Gillespie

Sandra Gillespie

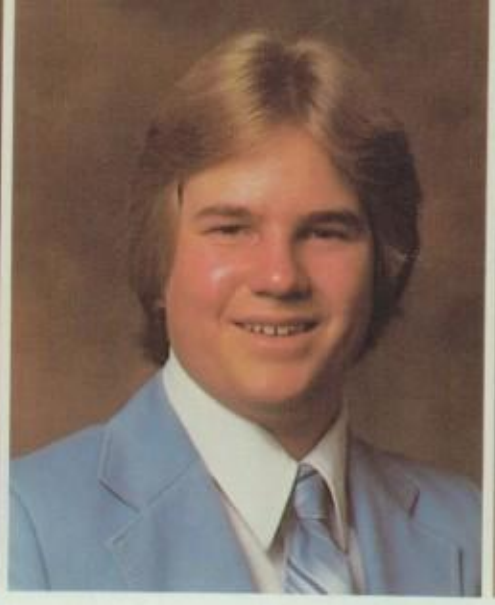

John Girton

Annette Gomez

Suzanna Gomez

Lisa Gonzales

Monica Gonzales

Tony Gonzales

Fernando Gonzalez

Jesus Gonzalez

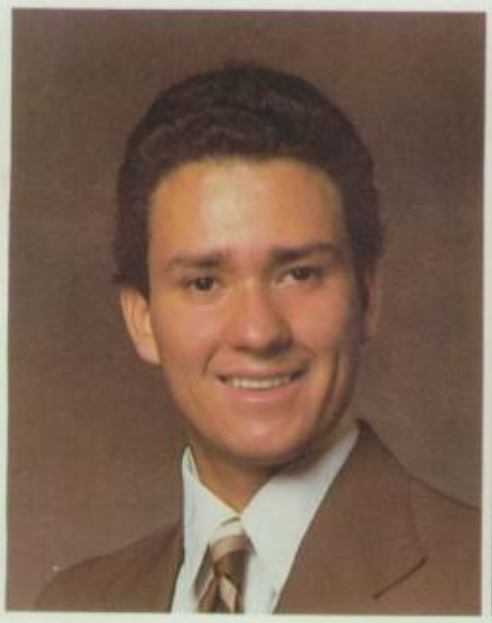

Mark Gonzalez

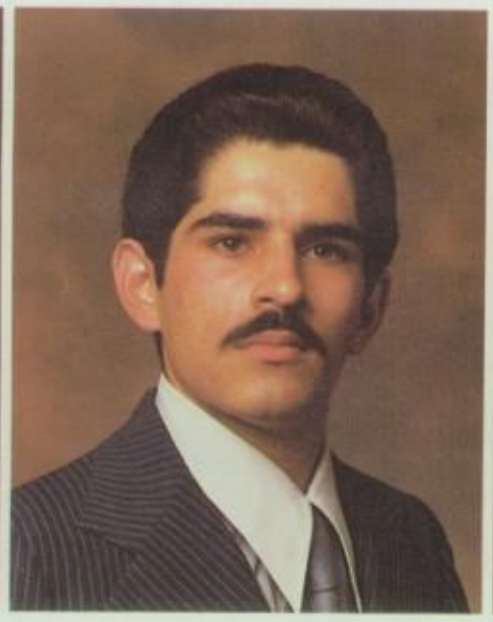

Sylvia Gonzalez

Jolynne Gordon

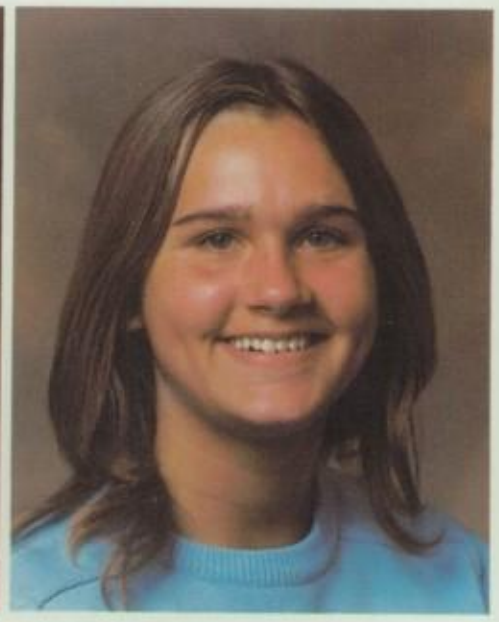

Paul Graham

Kenneth Grant

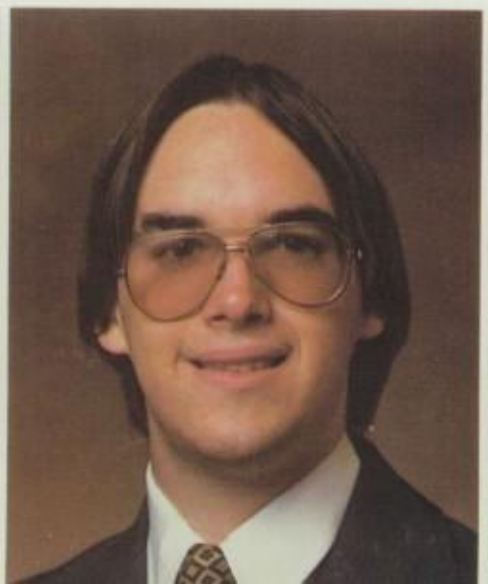

Patricia Guerin

Rebecca Guerra

Riette Gurule

Gregory Gutierrez

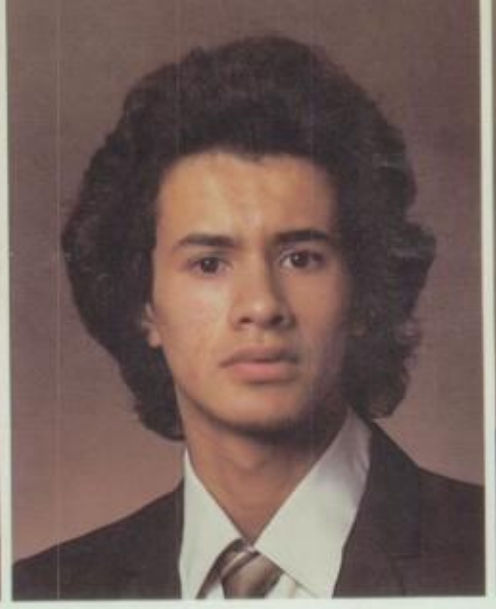

Alex Guzman

Stuart Hagemann

Roberta Haines

Heather Hall

Karen Hall

Jolene Hallet

Rhonda Hamby

Angela Harper

Pamela Harper

Christine Harrington

Linda Hart

Janet Hemenway

Mario Hernandez

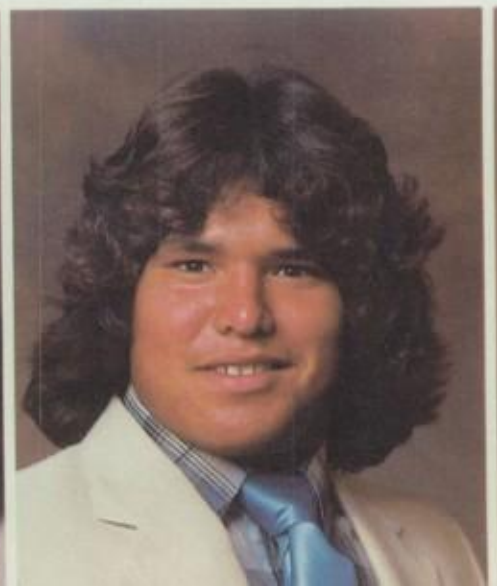

Christina Herndon

THE
K
of 8

WE'RE MAKING IT!
DRILL TEAM no. 1
82 We're #1

Paul Higgins

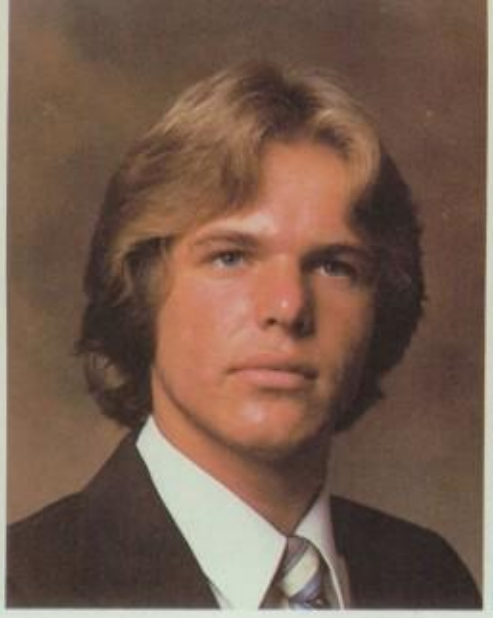

Richard Hinks

Heidi Hoefer

Leslie Hoffman

Linda Hoffman

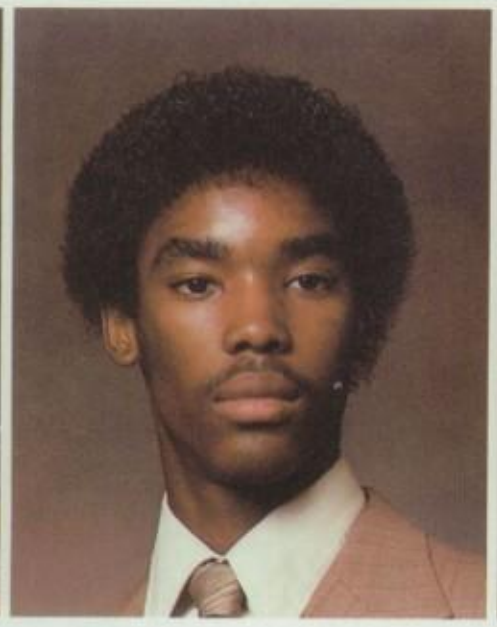

Larry Houston

Lisa Hugg

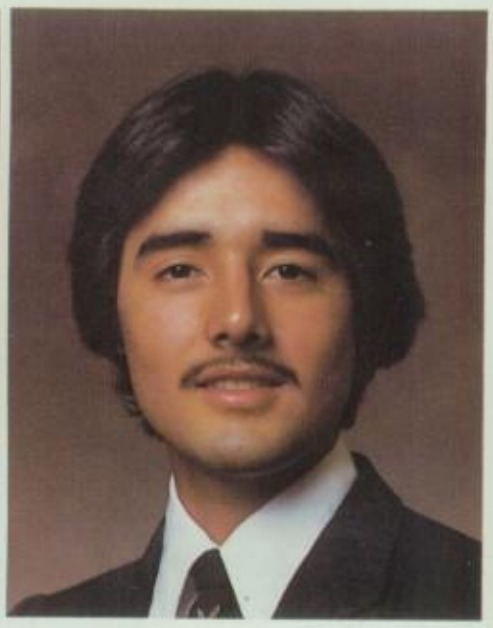

Anthony Huizar

Craig Hunt

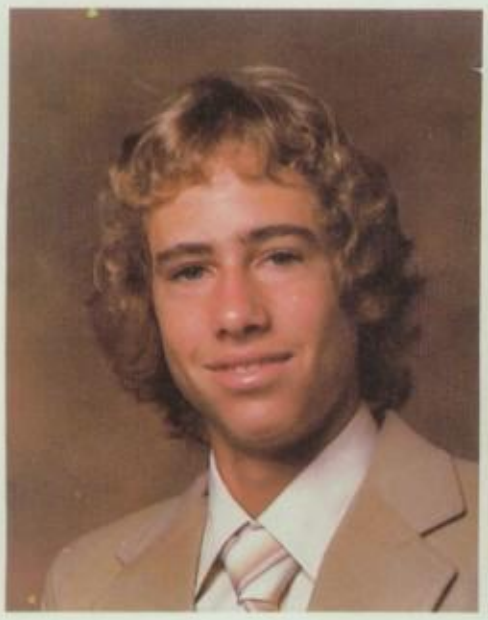

Dominic Iarussi

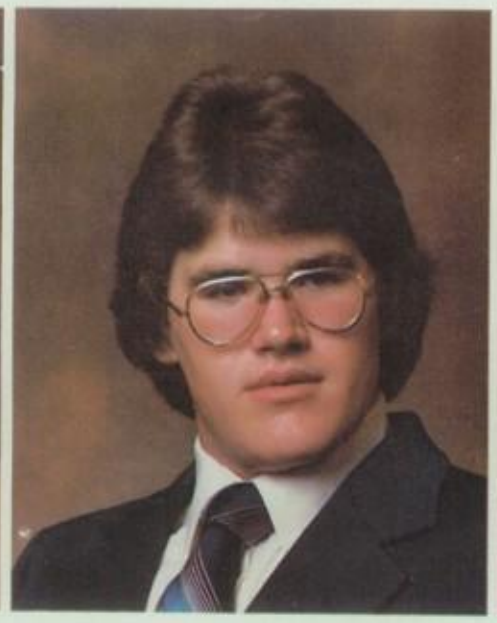

Joyce Jacobson

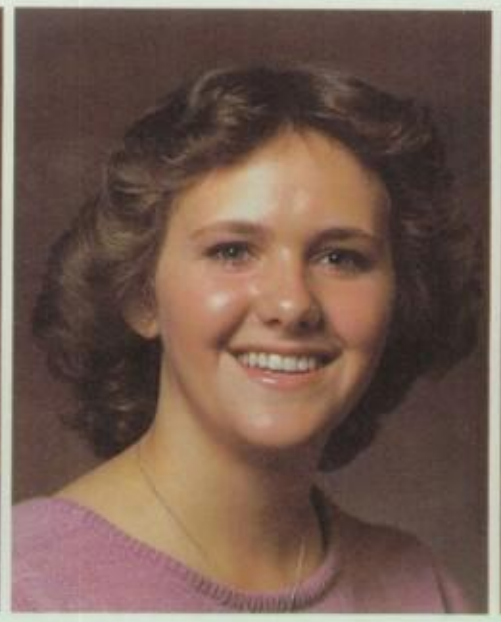

Laura Jeckel

Pamela Jenkins

Lisa Johnson

Marshal Johnson

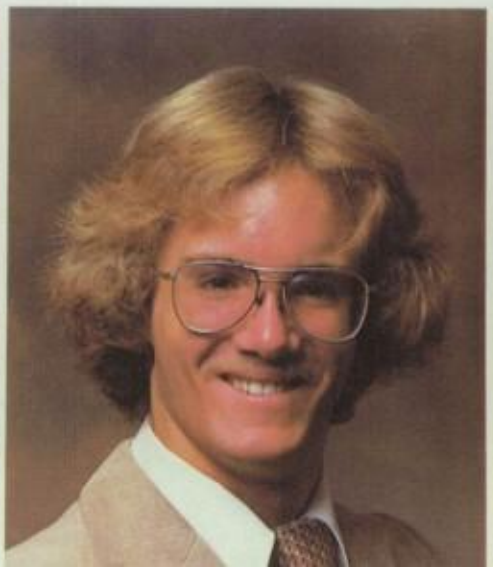

Ruth Juarez

Gina Keeler

Karen Krefting

Rene Ladue

Tammy Lafayette

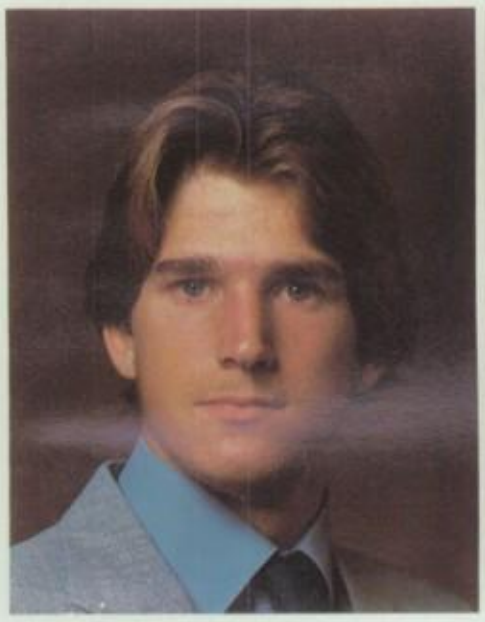

Kevin Lambert

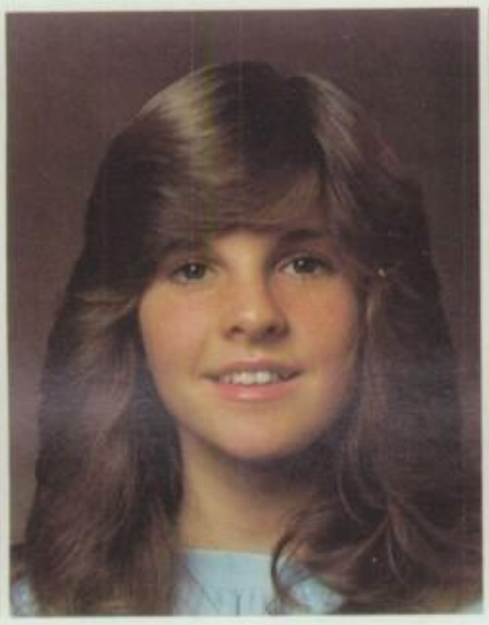

Darlene Lange

Filomena Leal

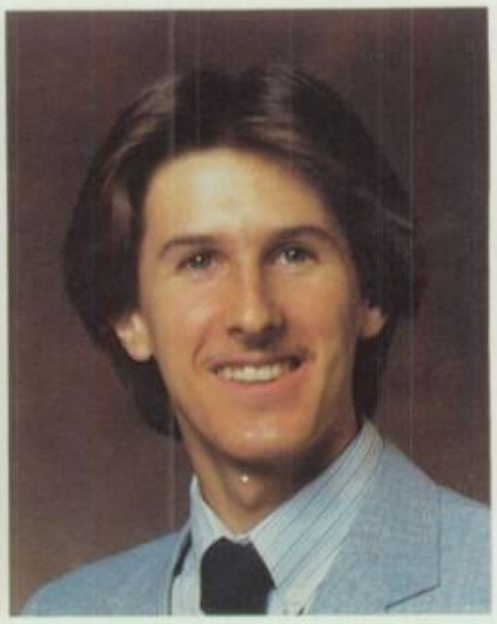

Karl Lehman

Denise Lemos

Jacqueline Leon

Victor Lasaca

Shelley Lieder

Denise Lizarraga

Andrew Lopez

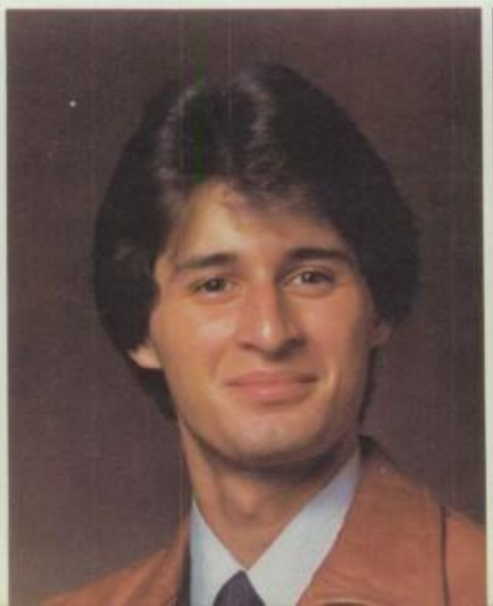

Carlos Lopez

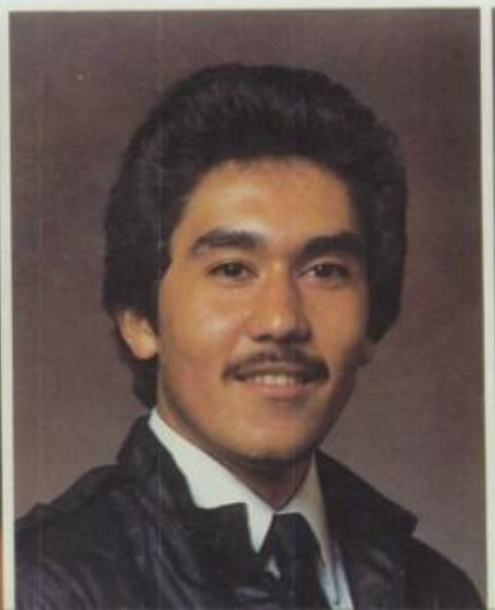

Judy Lopez

Michael Lopez

Lisa Louthan

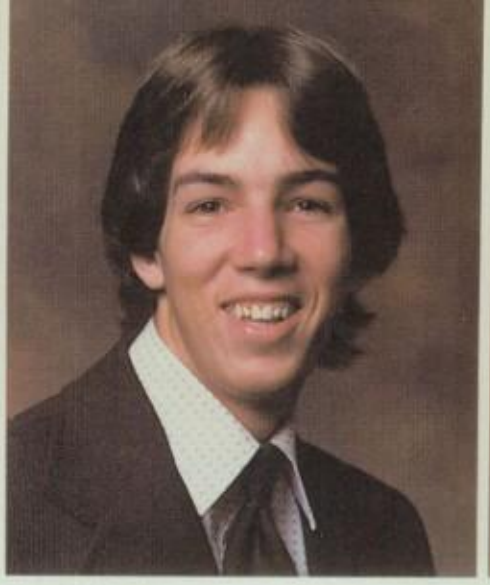

Richard Lovejoy

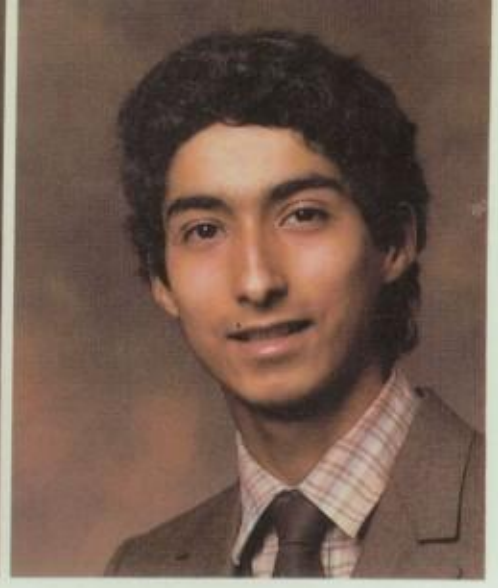

Leonard Lozano

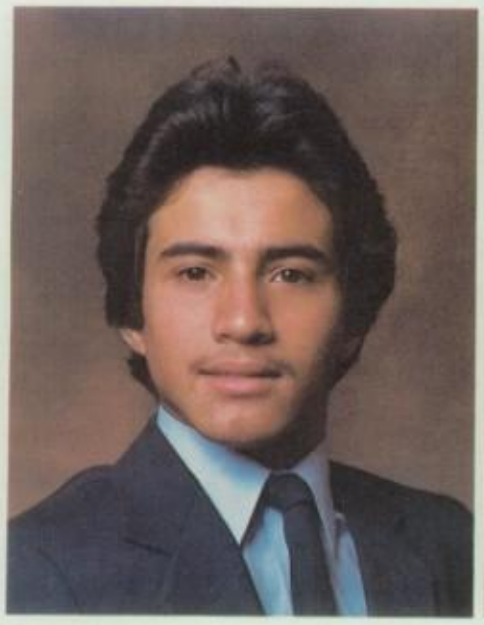

Sergio Lozano

Elizabeth Luevano

Mariza Magsadia

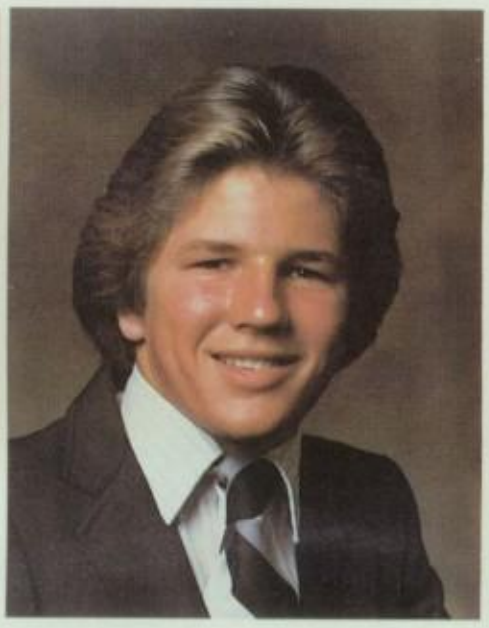

Jeffrey Mahlstede

Dale Mahoney

Fausto Manjarres

Arcelia Martin

Annette Martinez

Leora Martinez

Raymond Martinez

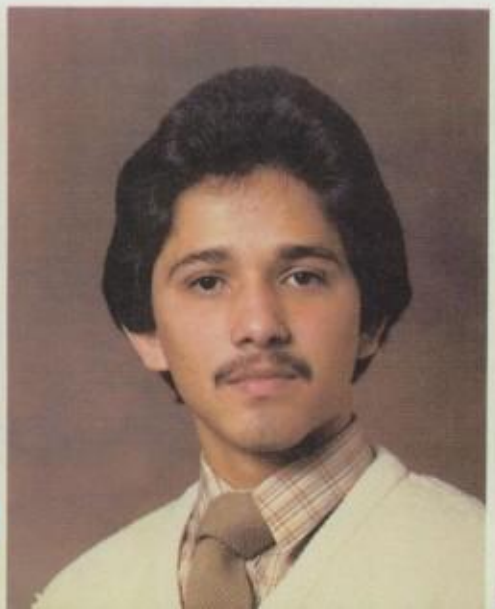

Teresa Martinez

Leslie May

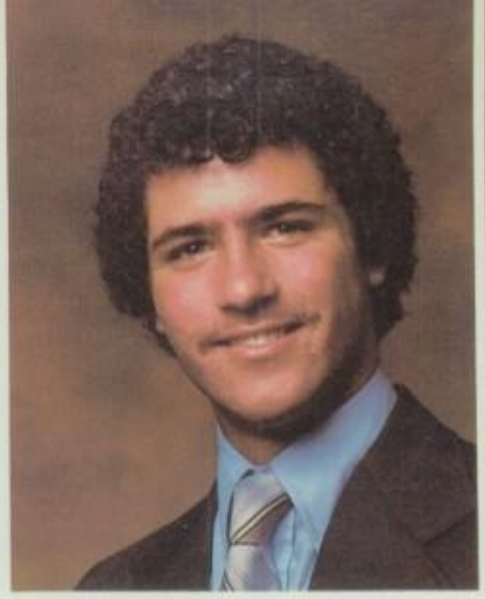

William McColley

Wendy McDonald

Joyce McGinn

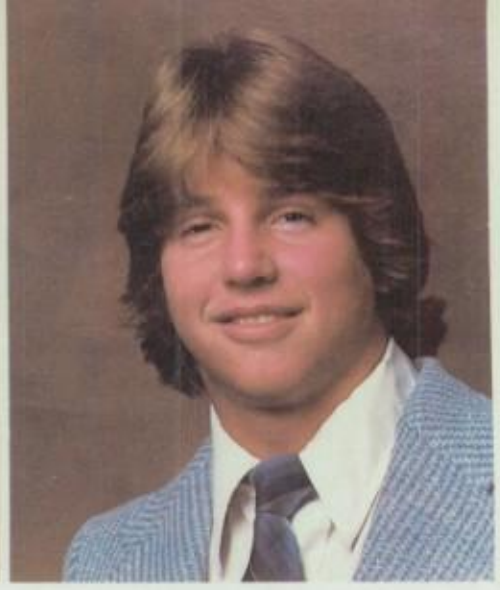

Troy McKee

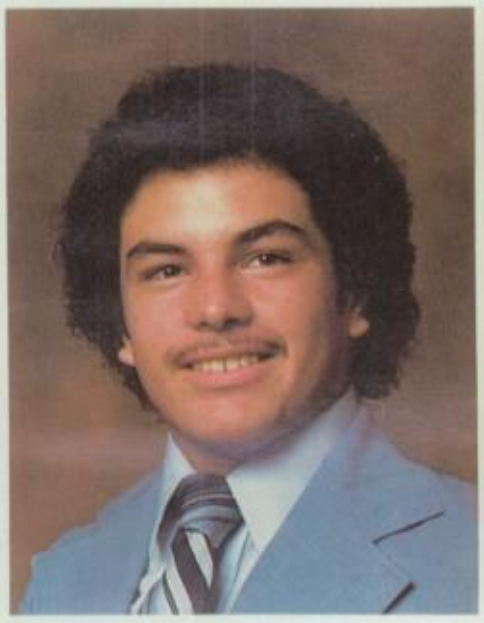

Michael McWilliams

Stephanie Medlin

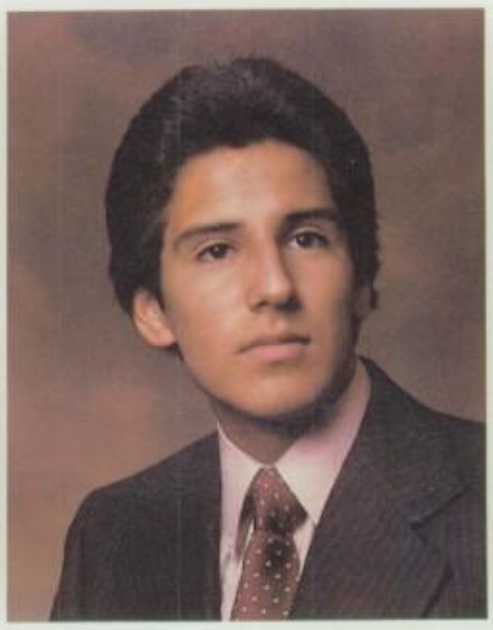

Edward Mendivil

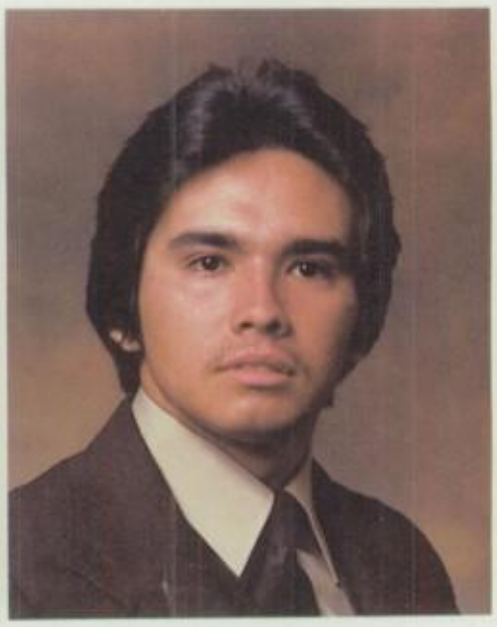

Anthony Mendoza

Diana Mendoza

John Mendoza

George Mercado

Marianne Merrill

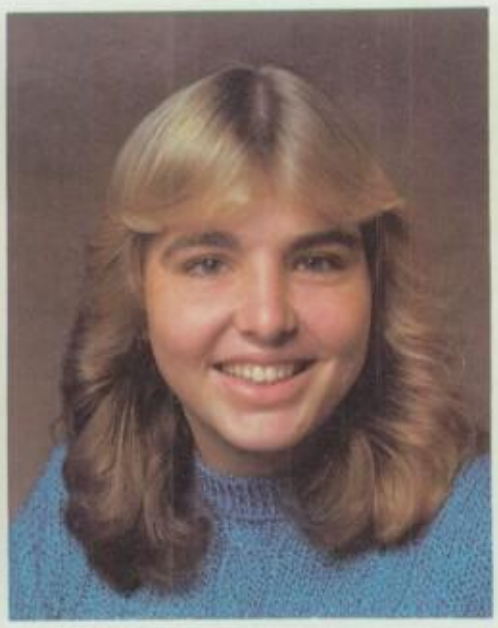

Carrie Millat

Mark Miller

Sharron Minnehan

America Moguel

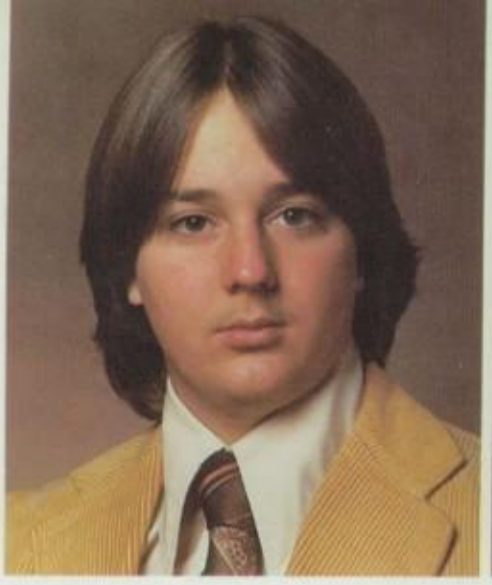

David Monroe

Sandra Morales

Christine Moya

Lidia Muett

Kellean Mullen

Patrick Murillo

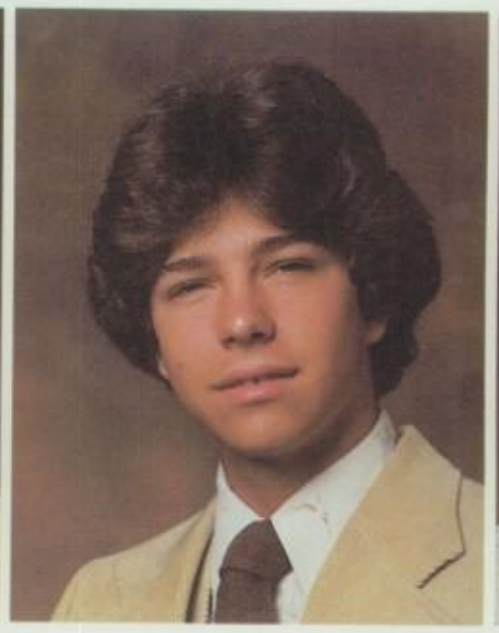

Jeffrey Murphy

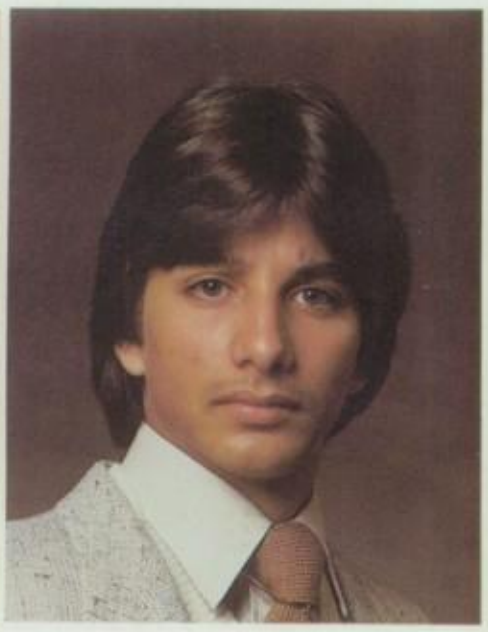

Luis Murt

Joyce Mutschler

Dawn Myers

Hugo Navarro

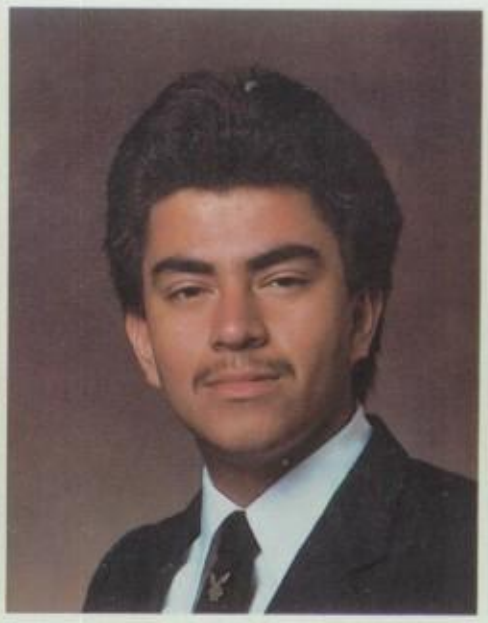

William Nazaroff

George Negrette

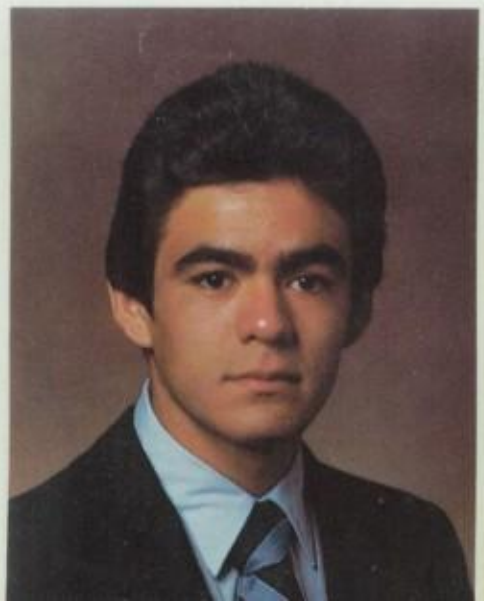

Anita Neria

Mark Newton

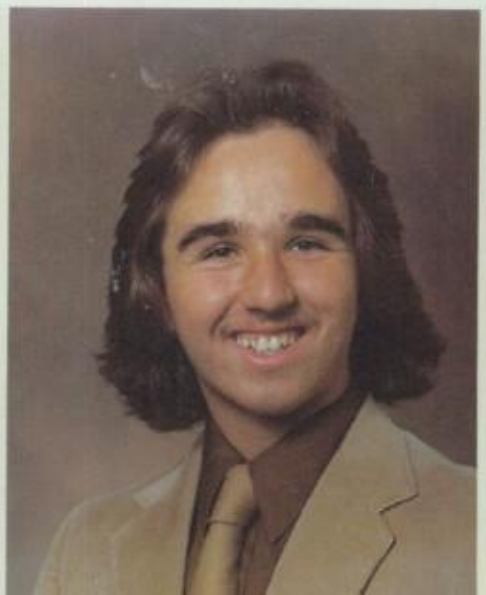

Kimberly Noblett

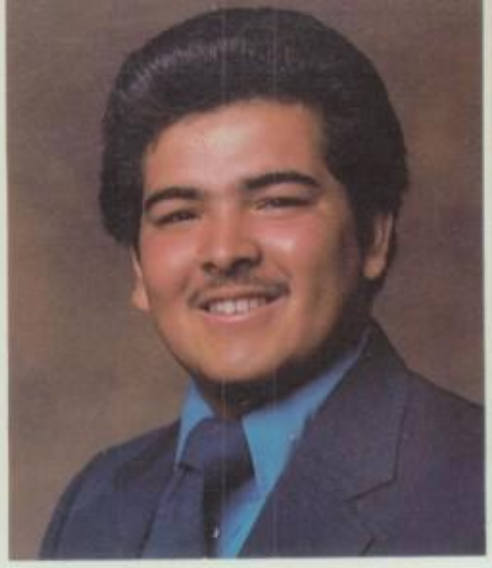

Anthony Nunez

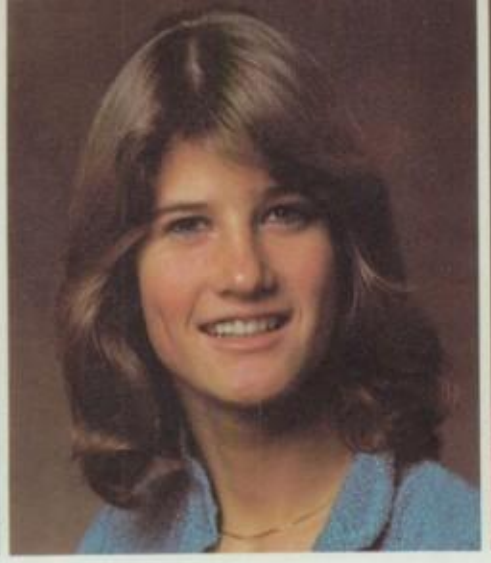

Kim Olsen

Gloria O'Reilly

Sheila O'Reilly

Gracie Ortega

Geraldine Ortiz

Lorraine Ortiz

Roberta Otero

Mark Pagenkopp

Kathy Patino

Jose Perez

Laura Perez

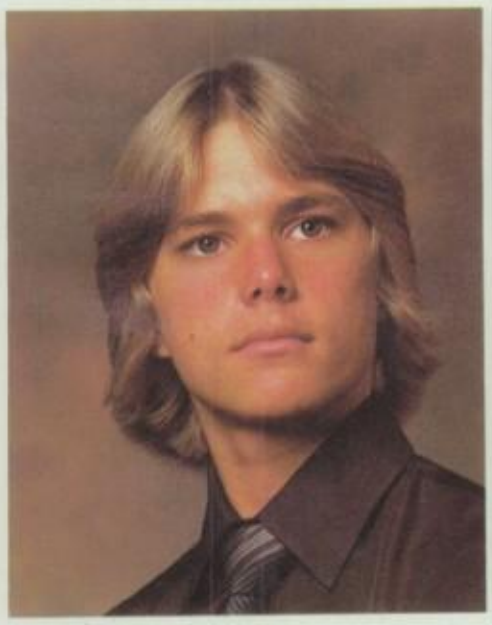

Richard Perez

Catherina Petersson

Karen Peterson

Michelle Pilon

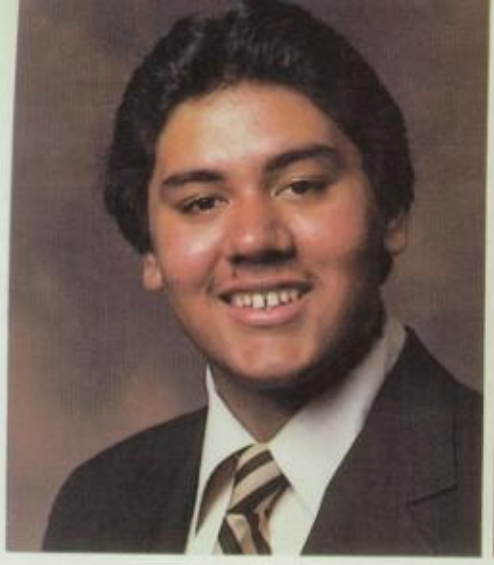

James Piloto

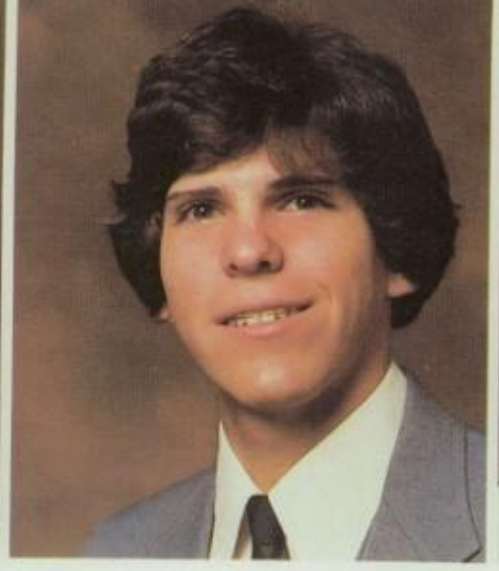

Luis Pimental

Denise Pizano

Jennifer Pouget

Stacy Price

Cheryl Ptacek

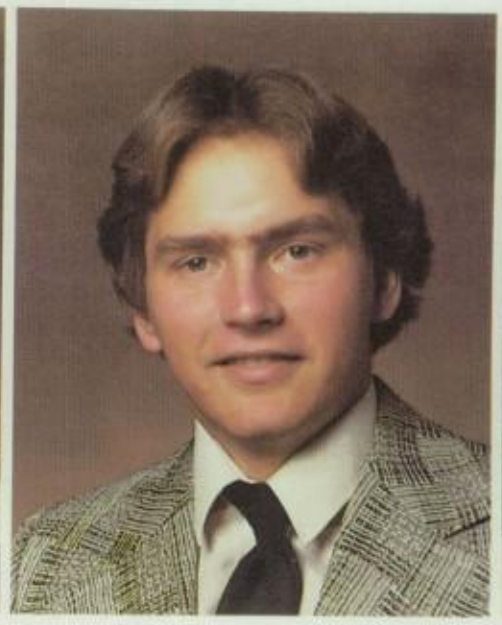

Steve Qualls

Elizabeth Raigosa

Maria Ramos

James Ramsey

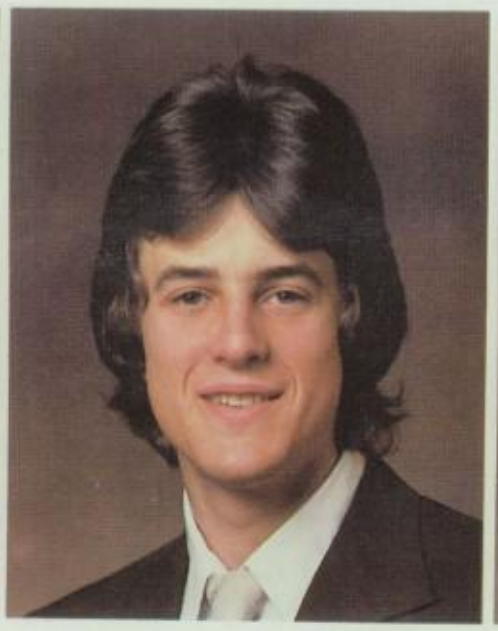

Brent Ranney

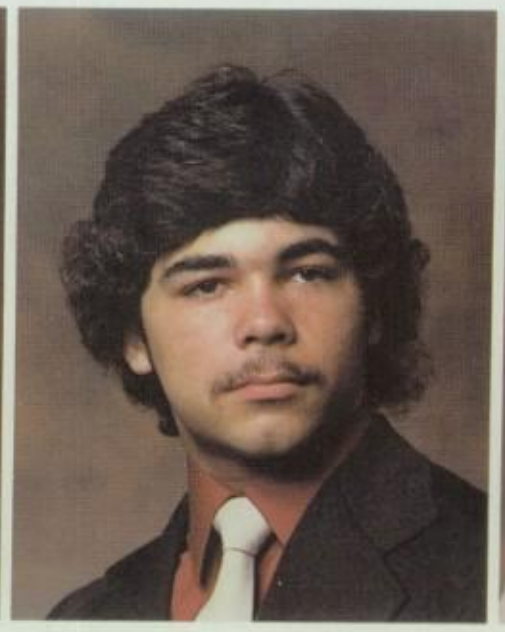

Blanca Reyes

Donna Reyes

Sue Richardson

Martha Rico

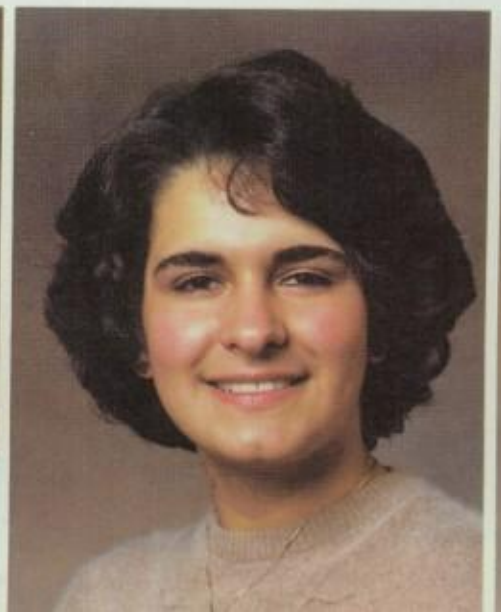

Juan Rincon

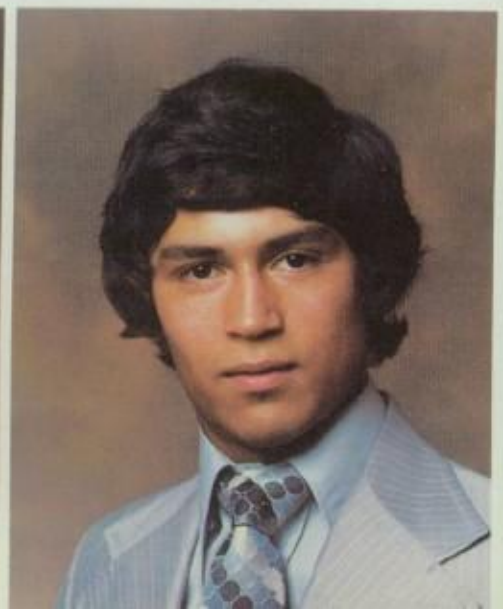

John Rivas

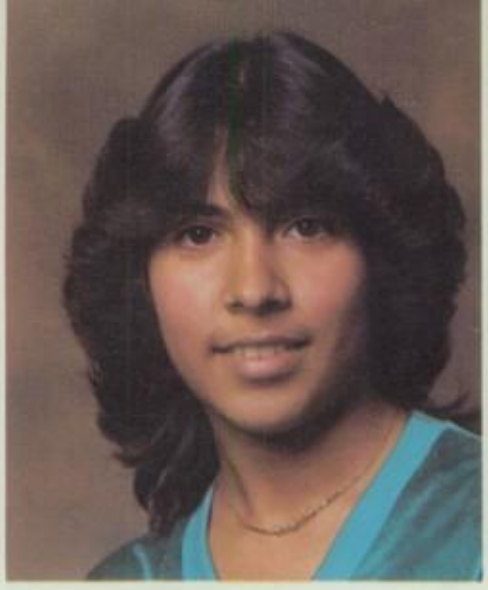

Leticia Rivera

Susana Robles

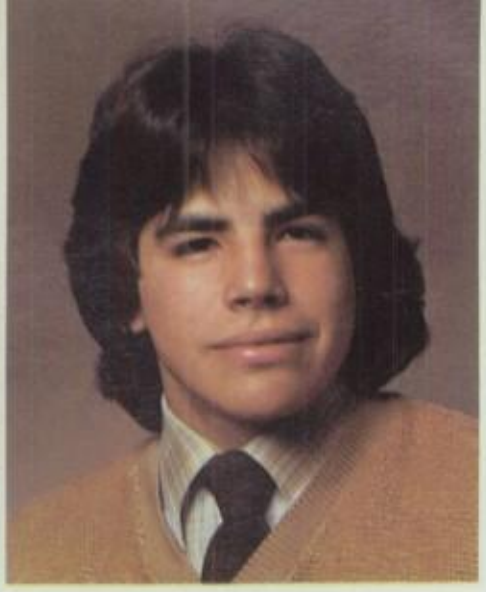

Adam Rodriguez

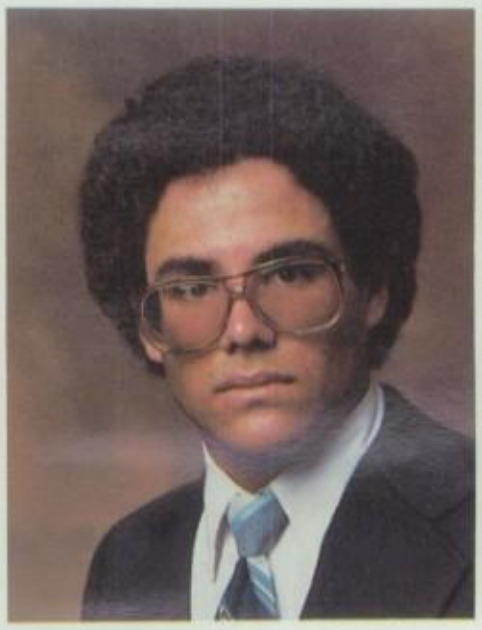

John Rodriguez

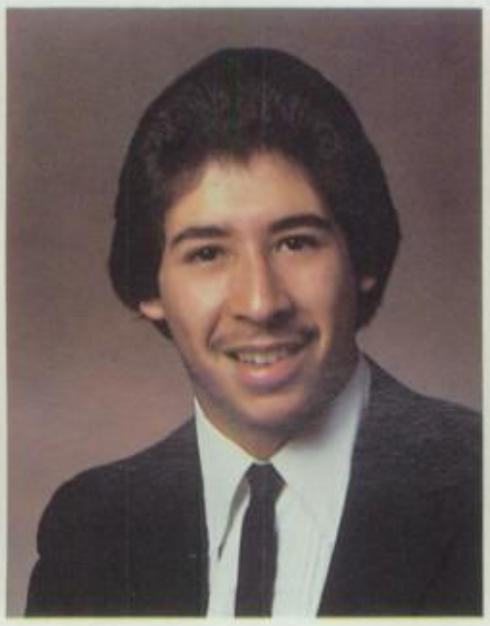

Tim Rodriguez

Rosemary Rodusky

Sylvia Roman

Roxana Romero

Andrea Romo

Jeffrey Rubio

Dawn Ruckman

Christine Rudd

Denise Rudometkin

Robert Rugh

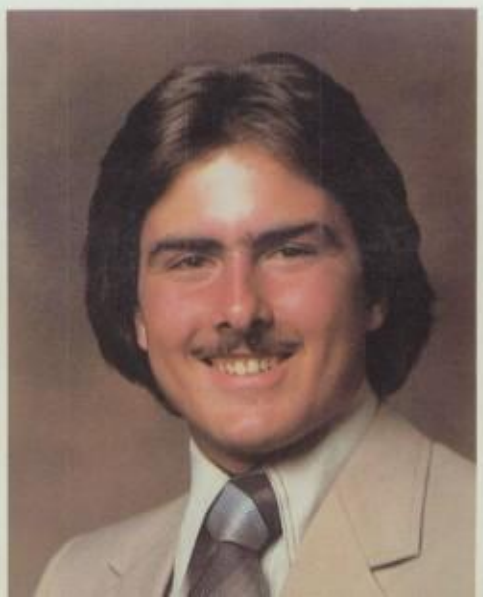

Elizabeth Saathoff

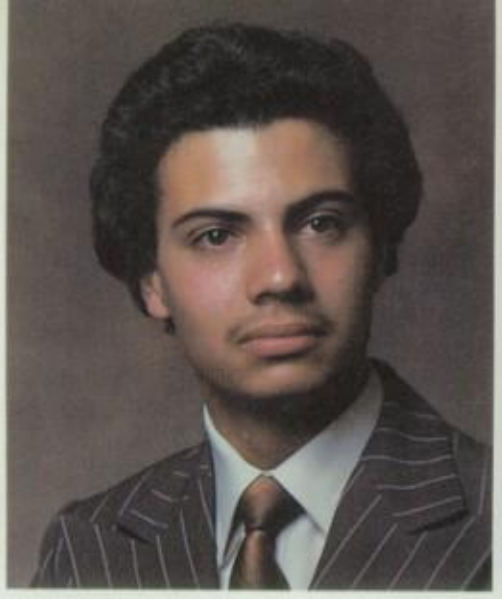

Jorge Soborio

Cecilia Salas

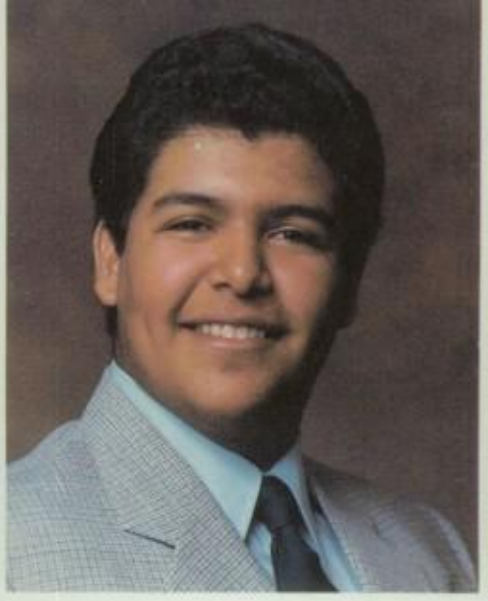

David Salcido

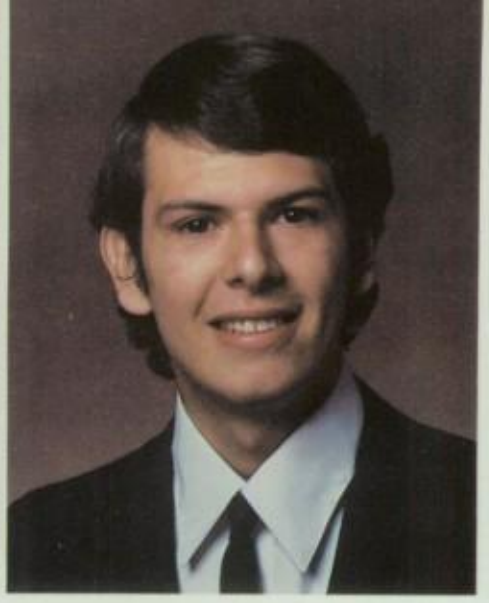

Dale Sanchez

Guillermo Sanchez

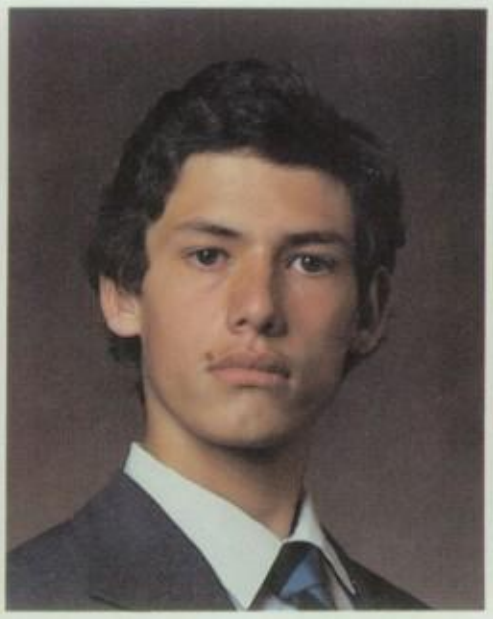

Richard Sanchez

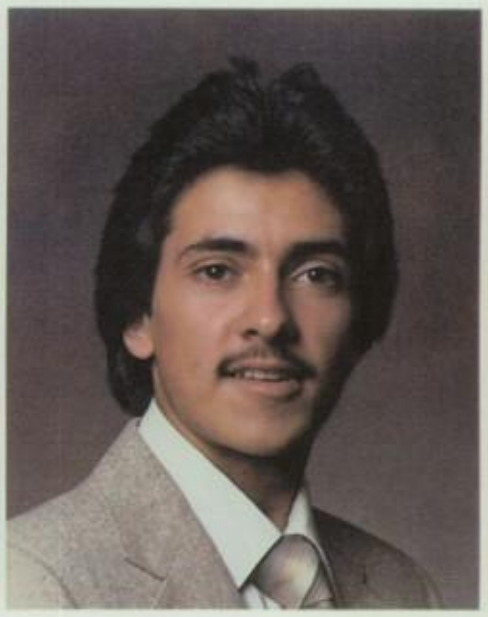

Ruben Sanchez

Connie Saunders

Nora Schey

Cynthia Schwalm

Steve Segura

Teri Segura

Jesus Serrano

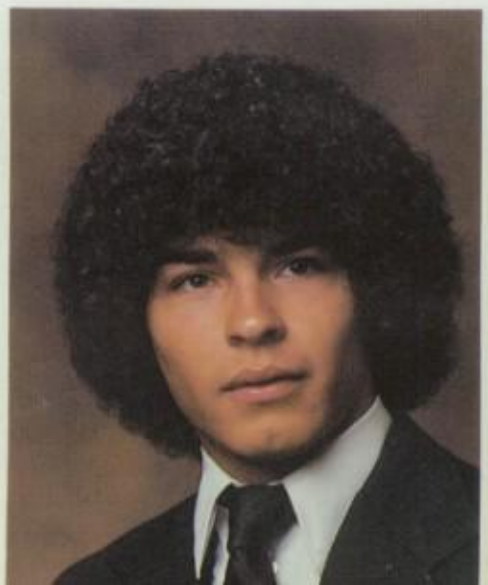

Katherine Sheldon

Robert Shelton

Mary Short

Monica Sierra

Patricia Silva

Eva Simanson

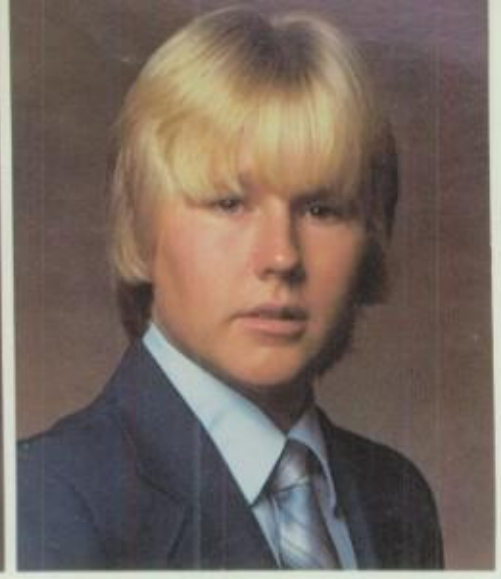

Edward Slusher

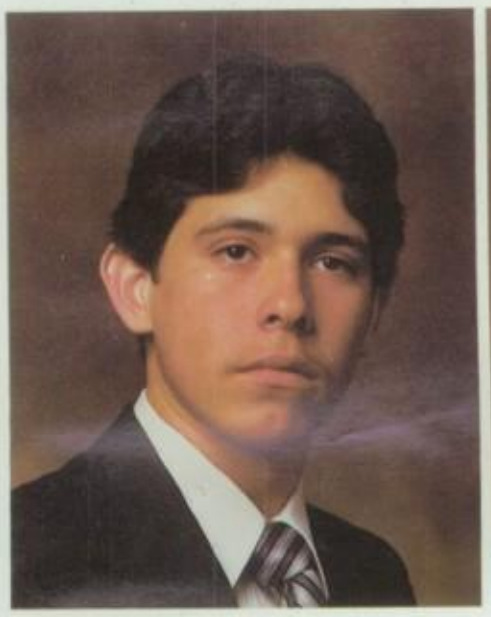

George Smith

Judith Smith

Karen Sollie

Tom Sorum

Rick Spridgeon

Allison Stanhoff

Brenda Steele

Cheryl Stinson

Helen Stratton

Daniel Suarez

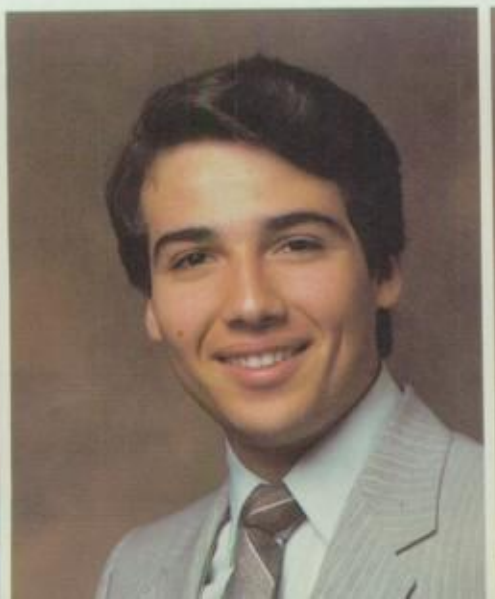

Tracy Suchevits

Scott Summers

Jerome Swarr

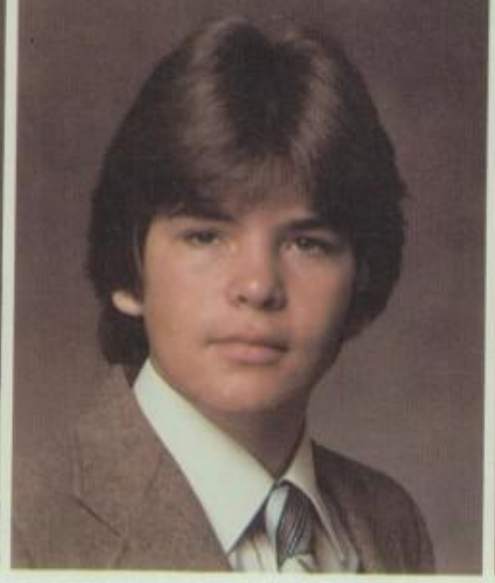

David Tarver

Roberto Terrazas

Natjare Tewasart

Paul Thomas

Christine Thomson

Rosabell Tillotson

Ruth Tipton

Teresa Torres

Don Tran

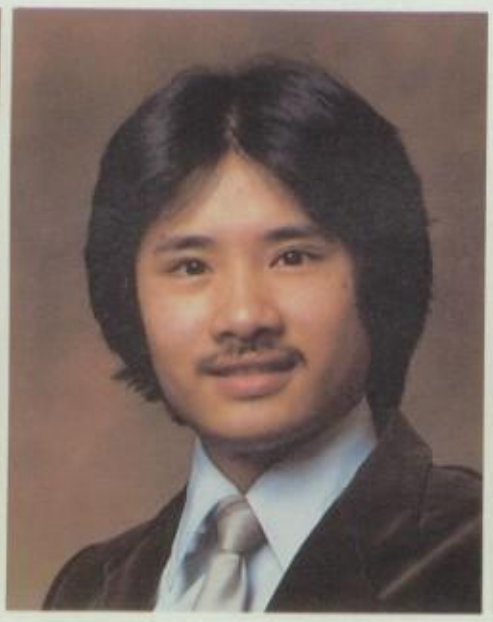

Mary Traylor

Elizabeth Trejo

Flordeliza Tuason

Douglas Turner

Kelly Turner

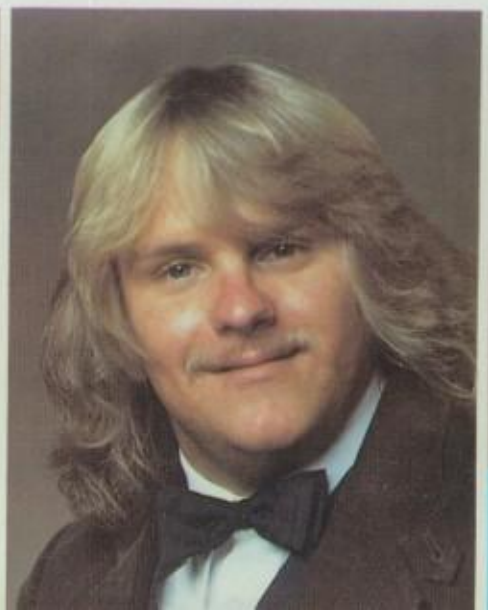

Annette Uzueta

Maria Vadurro

Lori VanArman

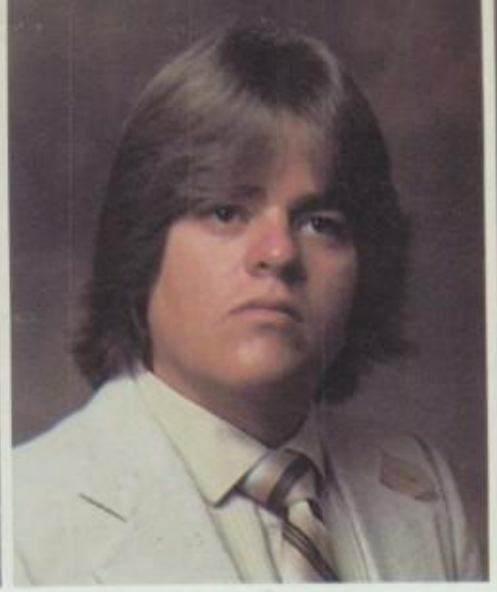

Archie Vankirk

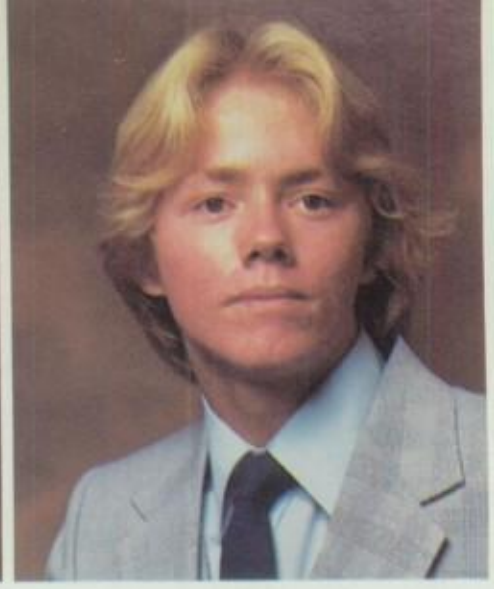

Robert Vansant

Rosie Vasquez

Anna Vazquez

Cesar Vasquez

Brett Vestesen

Martha Villa

Patricia Wagner

Christa Wahl

John Waite

Angela Waldorf

Kathleen Wammack

Kenneth Ward

Emmanuel Watson

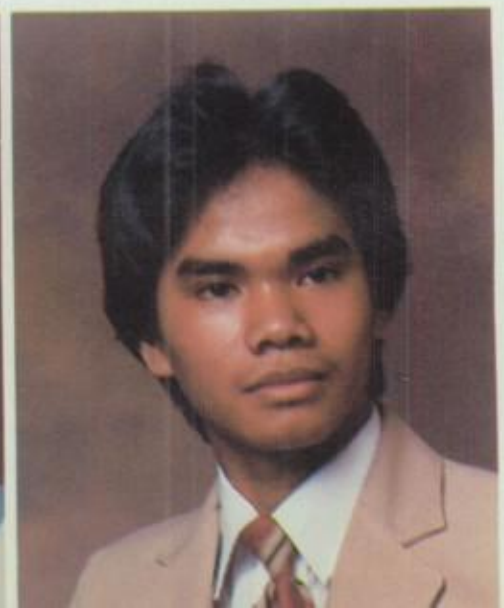

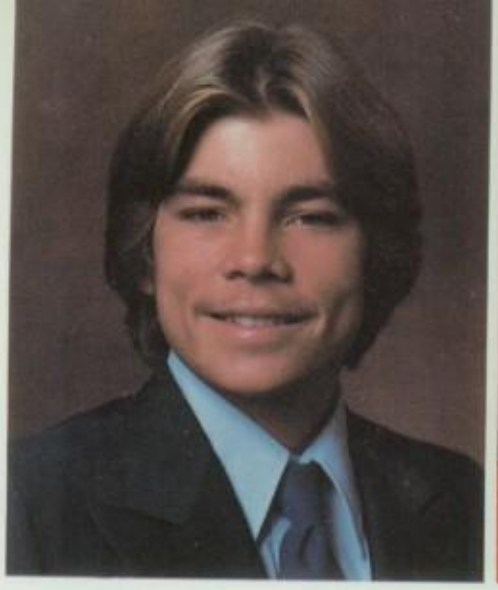

Dale Wilbur

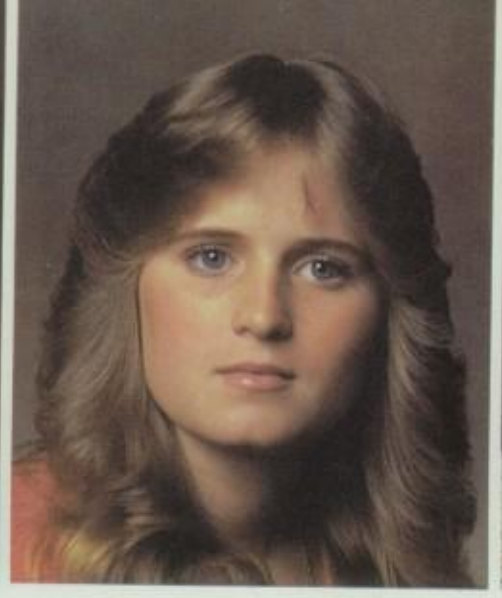

Kathy Winkle

Trisha Winkler

Tamra Young

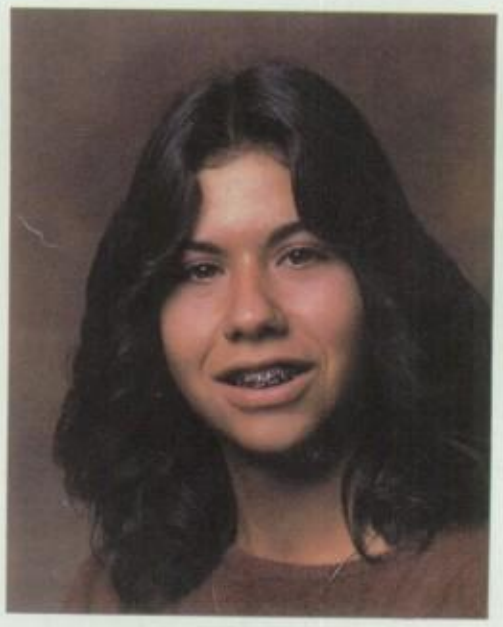

Stephanie Zamarripa

SENIOR

Marla,
you a real nice
friend that I met.

SIGN IN

Marla, 943-3335

Gosh, I really have enjoyed getting to know you. The Lord has really given me a nice gift in you. Hope our friendship grows more deeply. Love, LaDonna

Andrea Romo President

Patty Silva Vice President

Rosabell Tillotson Sec./Treasurer

Monica Sierra Social Chairma

Senior Class Officers

I, John Elorriaga, would like to thank my coaches and teammates for voting me the 81-82 Outstanding Lineman and Co-MVP of the year. I will my wish that S.F. take a league championship in football. Lastly, I hope that our group will always stay together.

I, Tami Fahrnkopf, will to G.B. all the lovers she can handle. To C.E., M.T., K.S., lots of luck in the years to come. M.T., K.S., new men in your lives. S.H., all the snow you can handle. K.W., a sexy M.E.D. A.B., having fun with friends.

I, Hilda Garcia, leave to Shelly Boadway and Maria a whole year of laughs at lunch without me and Becky, have a few for us. I hope you two make it thru the year. To all my friends left behind in this school, Good Luck! Good luck Becky!

I, Julie Gillespie, leave for Amie my good times during high school. Amie, good luck with your big red sailor. Everyone shoot for the stars with your dreams and hopes.

I, Liz Luevano, will to my close friend, Diane Chaidez happiness always with Eddie. To Laura, my best friend, many more fun times like we've had in the past. To my family, love and thanks for support. And to Jimmy my life with you forever and all my love.

I, Brenda Steele, will all my luck to my brother, Albert, his wife and their new little baby. (Ha Ha)

I, Andrew Lopez, will Sandi all the happiness I had in my senior year, and all the wonderful times we had together during the years of 81 and 82. Make the year of 83 the best, but don't get too crazy. O.K.? Love always. P.S. Take care of yourself.

I, Wendy McDonald, will my job as Drama Publicity Chairperson to Mr. Noll. To all my friends, I will that our friendships never end. All my thanks go to God and my mom for getting me through 18 years of life.

I, Janette Chacon, will all my love to Louie Cardona, and to America Moguel, Yolie Enciso, Sheila O'Reilly, Rachel Cadena, all the fun times we once had, may you all have a great future! To my two sisters, Jerrie and Aideen, Good Luck!

I, John Mendoza, will to Mike and Greg all the good times we had at S.F. and all my friendship. To Mike, all the lunches you can afford to eat, and to Kathy P., all the homework I let you copy from.

I, Tina Moya, will to Gina a beautiful future and an eternal "Blue Pass". I will my appointment book to all the Activity Club members. Also, I will to next years Activities Chairperson, a pair of roller skates to do all his/her work. P.S. God Bless Santa Fe!

I, Joyce McGinn, will my high school days to friends so close to me, to Gloria O., you touched my heart, all the best in all you do. To Dennis, my love. Paul, you have always been near when I needed you, so many good and bad times we shared, let's share some more. To B. and D., thanx for putting up with me. To Mom and Dad, we tried, I luv u all.

I, Jeff Mahlstede, will to Santa Fe Football another League Championship, one of these years. To the boys, stay out of M.C.J.! To Bonnie, all my happiness in the world. To R.B., SKYFKY $5.00

I, Lourdes Diaz, will my sister, Ana the best of luck in her senior year. And to Veronica C., Dina G. and Rita H., take care of yourselves in the coming years. P.S. Hope you guys make it, and thanks for being a friend.

I, Luis Barrios, will to my Luv Goddess, Dawn, a perfect rose, my love and the best years of our lives together, forever. To Mr. Levoy, a defective transmission on the Santa Ana freeway. To Frank, Carlos, David and the rest of the "Viziterz", my Sid Vicious Routines. Remember, PEGASUS!

I, Roberta Haines, will to Cindy my friendship forever. To Paul, my thanks, I really am gonna miss you. To my li'l brother, remember only 3 more years and to S.F. and my friends, all the memories we leave behind.

I, J.J. Ribio, will to my brother, S.A. Rubio the best years of high school. Also, will to the class of 82, to keep on reminiscing about your years of high school, and to keep looking forward to the future.

I, Denise Brown, will to my sister, Cheryl 3 more years at S.F. To all my teachers, a big thank you. To S.T. and my friends, thanks for the good times to Ron H., all my love.

I, Mike McWilliams, will to John and Greg all the good times we had at S.F. and to John, all the women you can get. To Theresa S., good luck at S.F. and all my friendship. And to Kathy P., all you can eat.

I, Monica Sierra, will Mike Garcia all my love. Your love is stronger than words could ever say.

I, Donna Carlton, will to Bs'er all my readmit cards I had this year. Also, the best of luck, in your next two years at S.F. So keep your head in the air and go for whatever comes your way. Remember, I luv ya!

I, Riette Gurule, will to John Rodriguez all my love, happiness and may all our future plans come true. I love you!

I, "one of the girls", will to the rest of "the girls" all the pizza and mojo's you can eat, a new chauffer (with a bus) and a new locker to invade. See ya all at Shakey's.

I, Cathy Marie Broadhead, leave Santa Fe with fond memories, many thanks to all my teachers, and the best of wishes to Fred, Eugene and Monkey. Love Always.

I, Scott Summers, will Wayne Hintergardt all of my D & D expertise. May his deaths be like an old man's teeth-few and far between.

I, David Salicido, will to my friends in the corner of Mrs. Ceglar's class all the happiness after they graduate. To D. Edwards, P. Thomas, E. Reyes, J. Rincon, J. Davis, all the luck in the world, and to Mr. Bustrum, all my journal topics. GOOD-BYE Santa Fe FOREVER.

I, Mariza Magsadia, will to my brother, Michael all my homework and good luck bro. To my best friend, Cynthia, I'll never forget our heartaches and the crazy things that we did, especially with the belly dancers, that was great! Also good luck in the future Annette Martinez.

I, Lorry, will to Chip, Wienie, Chele and all the gang happy memories. Don't forget all those weekend nights. To Richy, my "Babe", all my love always. Bye Santa Fe.

I, Sandy Beach, will to Tiny Swells all the surfers that the both of us can handle. To the Surfers, Mark M., Mario H., Tony B., Manny, Marty, Marcel, Dee-Dee, Kris, Steve, Jeff, catch an eight footer! To Michelle H., I will you Mark C., Elsa, Roy. To Gina E., Michelle H., Seana M. and Joni, all the football "studs" of next year! Also I will to Rhonda M., one gallon of gas for her great escape from Santa Fe, Elsa can go with her. To the many friends I got to know, thanx for everything. To the 81-82 football studs, "you tried". Class of 82', "LUV YA ALWAYS".

I, Brown Leaf, will Ancyndar my garnet and rubystone necklace. Wear it my friend for it will give you luck in your quest for the big Wuf Wuf. Remember, never trust an elf that shoots you in the back-unless he heals you.

I, Stacy Price, will to my brother, Phil a great senior year, and to all my friends, best of luck in the future. To Mr. Belzowski, my thanks for all the help he gave me and to Mr. Levoy for being a great teacher. To Laurie, I will all the great times we had together.

I, Karen Krefting, will to Chris A., Chris C. and Karen P. all the exciting days at Santa Fe. To Chris A., I hope our friendship grows. To Chris A., and Chris

WILLS

C., more crazy Hollywood nights. To my sister, a more exciting Santa Fe. To my parents, thanks for all the support. Finally to Chris A., I hope we both find our prince charming.

I, Ruth Tipton, will to Ms. Cappolino and our Fri. group, all my love and thanks for always being there when I needed someone. To Debby C., Rosabell T. and the gang, all the happiness and friendship that you have given me and to Mr. Mummert, many thanks for all your patience.

I, Greg Cuellar, will to my best friends, A.B., H.N., T.H., P.H., M.G., and all you others, thanks for all the great times and the happy memories we had here at Santa Fe, good luck to all of you. To Santa Fe, another great class like the "Class of 82".

I, Joyce Jacobson, will to Gary and Christopher a Big Bork. To Natalie M. and Stacy G., all the great times I had at S.F. To mom, thanks for being cool. To Tammy L., all the great laughs we had. And don't forget "Who Cares".

I, Georgia Ayers, will to L.Q., K.L., A.R., J.P. all the fun times at the football games when having confetti fights! Jennifer, Pedestrian in the road. Lorenzo, all the Lasagna (ha). Andy, all the long talks on the phone. Karl, all my referrals in Kelly's class and give my best to Louie on Taxi! (ha). "You guys are too much!"

I, Danny Delgadillo, want to thank everyone who has been really nice to me, and I want to really thank my best friend, Victor Avila and I hope he makes it to the top like me. I wish everyone the best of everything they do. Good luck. Stacy Barlow, Theresa M., I leave my happiness to Pebbles A.

I, Laura Jeckel, will to Karla Garcia the eleven thirty-fives I've left behind and all the great memories I have while not in school. I will to the attendance office, all my readmittance cards, I have heard that I've created a paper shortage. To R.S., lots of experience.

I, Gay Brady, will to T.F. all the MEN she can handle. To M.T., K.S., C.E., E.E., all the great times they deserve in the years to come. To Angel, a new B.W., and to Mike, all the great times I've had at S.F.

I, Tammy Lafayette, will to Joyce all the CHERRY SLUSHES and Sharks you can handle. To Rank #9, more Hey, Hey, woe woes. To Zee-Bop, more parties. To J.J. and J.M. no Polly. To Liz, more milk for your cat. To Drill Team, Choir and wrestling, Good Luck.

I, Nelda Garcia, will to my bench buddies L.M., L.L., G.V., all the great times we had together. To my Juniors. B.M., T.H., S.S., S.T., G.R., I'll miss you so much! To my bro, Gilbert, good luck! To my mom and dad and Stevie, Love ya! Looks like I made it, huh?

I, Marina Escalante, will to my friends, happiness, good luck and success! My sister, Roberta Otero, my friendship and love always. Theresa Martinez, Knott's. My pals, Rick Ortiz and Troy Mckee, anything you want out of life. Preton, excitement and free food from the sick shack! Thank God, Goodbye!

I, Monica Cervantes, will to Cheryl Tubbs a great senior year, to the next Tall Flag Captain, a bottle of anacin. To all the great teachers, my thanks. To Geri Ortiz, my friendship forever. To Santa Fe, James, Martha and Liza Cervantes. THANK YOU Mama and Daddy.

I, TeAnn Bonacci, will to my family all the thanks in the world. To Dale, my love, and to Lisa R., Debbie S. and Esther M., my wishes in their future life at S.F. and my black flag.

I, Cynthia Pena, will to Cindy S. all the Party Guys with earrings that she can't handle! To Becky G., a one way ticket to Chicago! (he-he) To my best friend, Mariza, I will to you many more Friday nights in Hollywood trying to catch that Red-Tran-Sam. Good Luck!

I, Andrea Romo (Huey), will to Jennifer (Duey) and Shelley (Luey) my friendship always. To the wild and crazy gals, C.C. and C.A., an everlasting friendship (Love It). To the Dorks, all the nights you can handle at Genos. To Eddie and Steph, my friendship always (memories in sports, 440 Relay #1). To B.R., B.C., K.L., C.V., see you at CSULB. To Roberta, all the Math Analysis problems we couldn't figure out. To L.Q., thanks for the memories. To all my friends, keep in touch. Mom, I love you. 82 is #1. Being last of the Romos, I bid FAREWELL to Santa Fe.

I, Sharron Minnehan, will Chris Alvarez thanks for all the good times, I'll never forget them. Sandi A., to have all the fun we had your senior year. Margaret D., keep up the good work, you'll get out sometime.

I, Nora Schey, will to Allison S. our New York loft. To S. and S. Roux, my help and friendship forever. Don't drop out! To Mrs. Ceglar, an English class as smart as ours. To Mrs. Van Dyke, health, happiness and a good wave. To the Juniors I know, PARTY HARDY!!!

I, Leslie May, will to my brother, Casey and his friends good luck with their remaining years at Santa Fe. To my friends, Lisa, Nelda, Judy, (and doughnut), I'm glad we're friends, Love ya. To my parents, thanks a lot. I Love You.

I, Judy Smith, will all the H.F.N.N. that M.D. and C.S. could handle. To G.O. I will my uncontrollable lockers. To N.C., I will my "That's Incredible" typing skills. To Y.A., I will all the wrecks I ever had. To Mr. Waugh, I leave a muzzle for Jeff.

I, Douglas Paul Turner, will to the "boys", Roger, Mundo, Hank, Marty, Rene and Marian, best of times that we had and are going to have. To Rene D., I will everything I can think of, of my possession to you.

I, Judy A. Opez, will to eveyone the best of luck, and may God bless you with his wondrous blessings, especially to you Ana Padilla. May the class of 82 live tall and proud. I also will to Diane Garfield all the brains that the world could give her.

I, T-na, will to Santa Fe, you'll never get a classier clown than me! To Tede, don't get too strung out so young! Even if we are floating farther apart I still care. To Dorothy, thanx for my senior year. Cesar G. and John R., Good Luck.

I, Cindy Schwalm, will all of my love to my boyfriend, Ron Laskodi. Thanks for always being there during the hard times. I really appreciate it. To my parents, I finally made it. To my brother, good luck in your years left in college, you will need it.

I, R. Ballestros, will to # 7 all the good times of 79-80, the list of excuses we've used and a big thanks for all the tight spots he's gotten me out of, $89.50 and most of all "Angie". P.S. That ain't my kid!

I, Bob R., will all my thanks to my parents. This Bud's for you! To Bobby C., extra space in your locker. To Cesar V., another five cent ante. To Raul D., an exacta. To Debbie, lots of love. To Kathy P., a forklift! To Santa Fe, myself, of course!

I, Bobby C., say thanks to mamasan and papasan for all the help. To B.R. and C.V., what is there left to do? If there is we'll do it at C.S.U.L.B. To Rolo, a sweatband. To S.B. and K.P., I'll pay you back someday. To Santa Fe, I served my time!

I, Tamara Alanis, will to all the future Alanis's all the happiness you can get and to Weston, all the love you have shown me. To Dee Dee and Denise, all the real friendship and love you have given me.

I, Juan S.A., will to my sister, Judy a happy 83 year at S.F. and may her life be wonderful with G.C. To the Party Boys, al the beer they can swallow. To H20 Polo, a better year. To the school faculty, a spirited year. To all friends, I love you.

I, Paul Higgins, will to T.F. and J.A. many thanks for a wonderful senior year. To the Curriculum Office, 10,000 shares of Xerox stock. To Mrs. Serbell, thanks for the advice. To Mr. Levoy, a year's supply of Crest. To my brother, Mark (class of '94), good luck. And to Mrs. M. and Mrs. Bassett, money to hire me.

I, R.C. (Roshwas), will to "the Boys" everything we deserve, long life and good times. To D.T., E.E., H.S., E.R., R.R., M.C., the "Real" Boys. To L.O., C.C., V.C., thanks for listening. To P.B., a really crazy person and a special memory. To T.S., R.M., some very good friends, keep in touch. To P.S., who was always there. Love and a piece of my heart.

I, Cheryl Esposito, will to my two best friends in the whole world, Mare and Soll, all nine years of memories of happiness, partyen', and trust and love! To my sis, Gina, an alarm clock for next September, and to Randy Sanchez, all my LOVE and a wonderful future "together"!

I, Cesar V., will to the B. Boys all the S.C. they want (especially Orca "I'm feeling good" Elorriaga). To B.R., I will a happy cultural experience and to B.C., an interesting trip across the street. To R.Z., I will my bro and don't give him back.

I, Diane Garfield, will to Mr. Bustrum and Mr. Kelly more challenging students like myself. I will to Judy, all my detentions for being late first period. I will to all my friends, all the luck in the world.

I, Dude, will to my bestest friend, Dawn, all the memories of the thirteen TERRIFIC years since kindergarten that we've been pals. I hope our friendship lasts forever. To Teri, good luck at Long Beach and with Richard. Thanks for all the good times. Let's stay close, guys!

I, Dawn Myers, being of sound mind will to Judi thanks for being my best friend. The memory of Basketball 1980, J.O. and L.R., and all the lunches in Newstaff. To Teri, I also will thanks for being there and the memories of P.V., M.M., J.L., "Our Town" and Rocking Chair Fever.

I, Teri Freeman, will to Dawn and Judi my friendship forever. Dawn keep rocking and Judi best of luck in the editor's chair. To Paul H., a successful life. To Nan, Ben, Nancy W., Cindy R., fun at Santa Fe. To Amie, a great senior year as a SCC officer. To Juan A., luck in the Cosmetology World and to Denise R., life at a slower pace.

I, Richard Bell, will to Sigrid Helms a happy senior year, a wonderful life and all my love always and forever. To Mr. Levoy, a happy retirement if you really decide to leave.

I, Marni Craig, will to all my friends a lifetime of "Endless Summers". To the teachers, you can relax now, I was the last of the Craigs. To Mom, Dad and the Craig kids, love you all. San Diego here I come!

I, Norma Caloca, will to Roberta O., Patty S. and Marina E. all the luck in the world, and to Jim and Berta all the love in the world.

I, Janet Hemenway, will to Carol Corona my basketball shoes, keep it up Dr. J., jr. To Riette Gurule, a journal for A.S.B. Cabinet. To Kathy and Pebbles, all the pom-poms they can handle. And to Rose Arias, more good times in the future. P.S. Love Ya All.

I, P.F., will to G.T. all the love and friendship in my heart. I hope things for us never go bad again.

I, Susann Coffman, will to Rodney a great senior year and a life of love. To Heidi, an everlasting friendhsip. To my family, thanks for all your support. To Forniss, thanks for your help and confidence.

I, Leticia Rivera, will to my best friend, Anna Burgos all the good luck in the world. Thanks for being my friend. To my sister, Rosalinda, good luck through the last two years at Santa Fe. Keep up the good work.

I, Lisa Ferguson, will to Mary and Rhonda good luck in anything you do and with whoever you do it with. To Mary, all the gas you can use. To Lisa, Liz, R.C., Mimi and Monica all the luck and keep in touch. To everyone at Santa Fe, best wishes.

I, Karla Garcia, will to Stacy B., Laura J. and Lisa R. all the good things in life, Mercedes, Money and Men! And a big good bye to the class of '82, see you at our reunion!

I, Greg Gutierrez, will my love and everlasting relationship to my Vivian Cantu. You mean the world to me. I will my brother, Danny, a great 4 yrs. in high school. I will my sister a slim and trim body. Hey Goober!!!

I, Vivian Cantu, will to Greg all my love. How much? All the numbers in the world x all the numbers in the world plus 2. To L.O., G.O., R.C., R.D., M.M., J.M., A.M., a happy future. To Cynthia and Yvonne, Good Luck!!! And to Mom and Dad, thanks for everything!

I, Shelley Lieder, will to Huey and Duey whatever you want, you deserve it. To Cesar, Bob and Bobby, all the weekends you can handle. To Karl, a clean locker without a pink rug. To all the rest of my friends, especially Janet and Patty (Spit), thanks for everything.

I, Sandie Gillespie, leave for Amie all the good times I had these four years. Good luck with Tad. I wish everyone all the happiness in the world.

I, Catharina Petersson, want to wish all my new friends I have made good luck in the future with further education. And as an exchange student, I want to thank the school and teachers I have had for a great year of experience.

I, Laura Chaidez, will to my sister, Diana Chaidez the happiness and success at Santa Fe. To my best friend, Liz Luevano, the best wishes for her and Jim.

I, Bill McColley, will to Mia C. and Traci S. a terrific senior year. Don't give up, you're almost there. To Bob T., Karen P. and Denise L., a successful future. To all my "close friends", that we'll always be together, and to S. Ballongue, all my love forever.

I, Bob Terrazas, will to Mr. Weston a more enthusiastic group next year. Thanks for everything! Drama '83, keep it going strong. Bill, what can I say? I wish we could do it all again! Traci Rose, love you, remember the promise! Class of '82, the best is yet to come!

I, Maria Vadurro, will to Liz T., Teresa E. and Jackie C., memories of the good times and my friendship always. Thank you for caring so much and for being such great friends!!! And to the Class of "82", GOOD LUCK!!!

I, Patricia Guenn, will all my 25 pounds to Terri Sokoils, you need it. To Charles, I will my love and kisses. To Mrs. Rollins, Thanks for helping me through bad times last year, I'll keep in touch. To everyone else, I'll remember you always. Good bye.

I, Mundo, will to all the boys the best in life and all it has to give them, to R.C. and D.T., hope you have fun in college. To the Real Boys, R.C., D.T., M.C., H.S., R.S., E.R., R.R., R.B., lots more parties and fun and a lot more times playing quarters. R.B., have fun with M.G. and don't say you were typing a letter and take care of those kids. Ray and Tom, we almost had the car, it was fun riding in it. Learn how to drive so we don't hit any more walls. We'll see each other in bout 10 years. Friendship to all and to all a good year. P.S. We will kool it one more time Boys!

I, J.Q., will to B.M., T.S., M.C. and the rest of the family a happy and prosperous life. Always keep your chin up for we are strong and we are proud. And remember, pay no mind to what they say. It doesn't matter anyway. Our lips are sealed.

I, Monica S., will my brother, Michael all the happiness in life. To Monica G., Berta O. and Norma C., all the love and friendship we have.

I, Anita L. Neria, will to Angie M. Armenta special "Thank you" and (the best of) "FRIENDS" Always. I think you're in trouble "Don't take the car-you'll kill yourself" (sorry) same old story, right Ang? You know, I know everybody's D-L-O! Steve, Perry and Geddy Lee (ya, ya!) ILY!

I, J.R. Rincon, will to the soccer team better luck next year. And to D.A.R., all my C's and D's and my cheating abilities I have acquired in the past 3 years, and hope she never gets caught (cause I didn't).

I, Raul Delgado, will to Darlene Chavez my love and understanding for the rest of my life! To G.G., J.E., B.R., R.C., K.P., S.B., S.Z. and P.S., Good luck in the future. To my brother, Mike, good luck in sports and in school.

I, Darlene Chavez, will to R.O. and N.C. the best of luck and happiness. To the Varsity Pepsters, a great future and happiness. To Raul, thanx for a great Senior Year. And all of my LOVE. To Yolie and Polly, all the tolerance to keep working here at S.F. Good luck Seniors.

I, Leslie Hoffman, will to Laura P., Kim N., Angela K., Bobbie F., Mona J. my friendship always. To my mother and father, thanks for always being there I love you both. To Scott Lynch, I will the promise to Always Love You and never leave you, thanks for your help and Your LOVE.

I, Mary Short, will to Lisa Ferguson, sorry about what happened, just remember I'll always be there for you and the baby, and I'll turn in my bottles of Peppermint Shonops. Also, sorry about the dent in your car. I hope we can have more great times. Love you.

I, Delia Briones, will to my mom and dad everlasting love and respect forever, I LOVE YOU. To Sylvia and Connie, the greatest love we share for the Lord. To everyone in the front of the school, memories of me and the best. And Eddie, remember Earth, Wind and Fire.

I, Eddie Mendivil, will my friendship to Ruben B., Rene R., Ross L., thanks for the crazy times. Thanks for everything Marty V., you're a special friend. Also, I will my love to Stephanie Z. Bruce is the "Boss".

I, Stephanie Zamarripa, will to Raul Delgado, Jesse Serrano and Bob Rugh all my precious U.C.L.A. possessions, in hope that someday they too will see the light and become a Bruin fan. And to my best friend and boy friend, Eddie Mendivil, all my love forever.

I, Ross Lopez, will to Johnny Jimenez, "Chicana", a cardboard tube for B.I.D. and Alida.

I, John Girton, will to Denise Lemos all my love forever, thanks for all you've done for me. To Ray Acedo, hey all the times we had were excellent, GRACIAS, to the rest of the boys, good luck. To Mom and Dad, I love you both, Thank you. Thank you '82.

I, Denise Lemos, will John Girton my love and happiness together forever. To Pebbles, Chris, Gina, Gaby, Riette, Terri, Kathy; friendship; great summers and happy memories of 82 Song. Sowers, another great T.A. Cheryl, I miss you. Mom and Dad I love you. "82", Thanks for the memories.

I, Daniel C. Suarez, will to my fat brother, Dave, all the funny jokes and good times be can get. Plus my very own tool bit. Thanks Santa Fe. P.S. Hi Sanny!

I, Darlene Lange, will to Wendy Wright all my syntax errors. To Tracy Richie all the crumb doughnuts. To Danny M., my smiles and government homework. To Mr. Reid, all my freckles and hair. To Mr. Miller, all my trips to the office. To Mr. Allison, all my spare parts.

I, Diana Mendoza, would not like to leave anything to the class of 82'. To Kelly, Traub, Noll and especially Mummert, thanks so much for all the fun and knowledge. To Stacy B., thanks for your support in our friendship. It really helped. Remember Knotts?. . . whew! and last but never least to Joe O'Neill, I leave all the best things in life (especially me). Thanks for everything. (Kinks, Pretenders, Stones, Petty, AC/DC and Foreighner) Finally, Thank You God, I Love You!

I, Kim, will to Deb, may all your dreams come true. You're a good friend and I love ya! To all my friends here at S.F., Good Luck and best wishes. To J.M., you're a good friend, thank you. Good-bye S.F., I'm going to miss you.

I, Brenda Chavez, will to Ray Acedo all the unsigned grams I sent him. To my kids, all my love and the good times, to my brother, George, the greatest times at S.F. To Lurch, Georgie and Bugs, all the memories and friendships we shared. To all the Wrestlers, the party times, to Coach Sowers, the hassles of the S.F. tournament.

I, Jesse Serrano, will to the class of 1982 the best of luck. To P.S. and P.S., a dozen roses and Belaire. To Ernie, good luck at S.F. To Debbie, all my love and all the happiness in the world. "LIGHTS" Bob, Jeff and Ray another speech class with Traub.

I, Annette Gomez, will to my buddies all the happiness in their senior year. D.S., L.S., to my best friend, Cindy, I will to you the cutest guy, just don't fall in love! To Conrad, all my love and happiness I will share with you! Love Ya!

I, Pamela Jenkins, will lots of boyfriends, crazy times and success to my baby sis, Sabrina and my everlasting friendship to Tina A., Pamela, Anna V., Angela and Melody. ("Tino" remember to take care of Sabrina!) To Tony Huizar, thanks for always being there to cheer me up and to Darryll W., you'll always be my baby!

We, the Senior Class Officers of 1982, Andrea, Monica, Patty and Rosabell, will to Santa Fe the Senior Quad, because you will never get another quad accomplished like this years ever again. Remember, "WE STAND PROUD".

I, Denise Rudometkin, would like to wish Tami A., DeeDee A. luck in the future and thank them for all their friendship. I also wish luck to Teri F., Roxanne R., Irene G., Nina, Tina. I'd like to wish Mr. Weston and Mrs. VanDyke luck in future years of teaching. I thank both of them for being great teachers. To all 82 Seniors, Good luck!

I, Filomena Leal, will to Coleen all the wonderful times we have shared together. To Mom, Dad and Brother, all my love and thoughts 4-ever. To all my friends, I hope we keep in touch 4-ever. And to the #1 SENIOR CLASS all my love and good luck in the future!!! See you at our reunion!!!

I, Angie Armenta, will to A.L.N. (EEE-YA) my love, friendship 4-ever. "Thank You" for always being there. I/L/Y/L! Hope you and DAY-DLO make it together all the way. "FIRE and DESIRE". Keep slamming Dav. to Stuart Hageman "OPEN ARMS" and to the "Class of 82" wish you all the Best of Luck.

I, Jackie Cameron, will to my friends, Tresa, Liz, Maria the best in life. And for Bobby Bird love ya forever, and many more halicous times in Azuza.

I, Heidi Hoefer, will all the luck in the world to A.H., I love you. To S.C., the best of everything and thanks. To my mom and dad, my diploma. To J.D., D.M., S.G., J.G., M.B., thanks for all the fun, I'll never forget you. To Santa Fe, Bye.

I, Donald Edwards, will to my brother, Carl all my cheating abilities I have acquired in my four years of practice, and I hope you never get caught because I did.

I, Jeri Ortiz, will to my best friend, Cheryl Tubbs all the menmories, I love ya! To Regina Blea, good luck Budda! To Monica Cervantes, we've finally made it Captain. To Mrs. Traub, "It's your turn to close the windows". To Marie Castaneda, love and friendship always. Farewell Santa Fe.

I, Karl L., will great things to the class of 82, and the many members of such exclusive groups like the Deeks, the Dorks and the Ducks - Huey, Duey and Luey, the Track Flakes and the Sauce Society of Math Analysis - who all want to be comedians - NO, - not Happy Birthday!!

I, Ruben Sanchez, thank all the students of Santa Fe High for partying with me. Also, all the nice, cute, good looking babes I met. Best wishes for the class of 82, and the years to come.

I, Dee-Dee, will to Denise and Tami all the luck in the world, a big thanks for all of your love and friendship. To Mr. Weston, a big hug and three more angels. Also, to all my friends, thanks. To my family, all my love.

I, Lynda Marie, will to Dawn Marie a brown truck, CTP, THO, TW's, Uh huh etc., the ketchup's too red, men's restroom, Mool, 5 belly buttons, our good

friends, (Brian, Alex, Starsky, etc.) and all our eternal you-know-whats to you-know-who! That's right, we bad.

I, Lisa Louthan, will to my good friends, J.V., L.M. and N.G. the best times that we had together as a senior. To Susie T. and Ronny A., have a great senior year. To Casey M. and Robert S., lots of luck through the years. Dad I made it, now can I have my car.

I, Dawn Ruckman, will to L.H., D.C., S.P., B.G., K.D., W.L., B.M., J.B., R.B., G.C. all my love, friendship and all the fun we have had in the past and the hope of fun in the future. To Jack, a "10" and a trip to Gemco.

I, Karen Sollie, will to the two greatest friends you can have, Cheryl and Mary that we stick together as long as we can for the rest of our lives. Love you both. Also, to Lizzy, hope we can have more good times, To Jim, good luck in your Jr. and Sr. years, hope you have a lot of good times. To everybody else Good Luck!!!

I, Stacy Barlow, will Teri M., Karla G. and Tracy S. friendship that lasts forever. To Diane M., happiness. To B.C., Danny D., R.D., G.G., J.E., B.R., K.L., let's keep in touch. To M.T., all the help you will ever need. To all my friends from the class of 1982, thanks for making Santa Fe memorable.

I, Ray Martinez, will to Marty Vila all my love. May all our dreams come true, and may we leave all the cold nights on our motorcycle behind.

I, Marty Vila, will to Raymond Martinez all my love forever and may all our dreams come true. Thanks for always being there when I needed you!! We Finally Made It!!

I, Chris Cygan, will to my BASICALLY crrr-azy friends, C.A. and K.K., t-ons of fun, (LIKE-A-WOW, I'M SURE), and to A.R., LOVE IT!!! To my sister M.C., the biggest flirt I know, all the guys she can handle until M.M. can tie her down again.

I, Rebecca Guerra, will everything to my parents, especially my mother. She gave me all the help I needed and support. I love you both very much! Good luck to my 3 close friends, Hilda, Shelly and Maria. Thanks for all the fun times we had together. And to A.D., R.N., Y.A., make the best of your last 3 years! God bless you all! Last of the Guerra's! K.I.T.!!!

I, Paul Thomas, being of sound mind and body, hereby leave Mrs. Tally a pair of walking stilts so she doesn't have to look up to her students anymore.

I, Liz Trejo, will Maria, Teresa, Jackie the best of times. Maria, the biggest mouse. Jackie, Teresa's bra in hopes we will both grow into it. Teresa, hope you go flat. Kevin Adams, Big Kisses, Cutey. Mario, hope you keep those cute tight pants. Tina, Seana, Miles O'Keefe's BOD!

I, Rosabell T., will to Theresa M. all the wonderful times, laughs and tapioca pudding. To Barbara H., I leave all the cooked carrots. All the girls in the I.D.C., I leave happiness and healthy babies. To Mrs. Mott, Cappolino, Forman and all my teachers, I leave my thanks and happiness.

I, Kathy Winkle, will to "sis frita" more fun times washing my car and all my friendship in the years to come. To B.C., more very warm nights, hee-hee. Thanks to the both of you for everything. Wuv Ya. And to Mrs. Traub's 4th period class, good luck!

I, Teresa Martinez, will to my best friend, Denise, my friendship forever. To Stacy, a special thanks for being a close friend. To Danny a lot of love. To all my underclassmen friends, all the luck in the world. To the class of 1982, all the best.

I, Mike Lopez, will to Mark Lopez the hope that the S.F.H. Football Team makes it to C.I.F. next year and I hope you have a great senior year like I had. God bless you.

I, Kathy Patino, will to Varsity Song all the great times we had and thank you. Rose, you are the best friend anyone could have and good luck in the future, Janet too. Thank you Pebbles also for being a great friend. R.C., S.B., J.E., B.R., G.G., it was fun in math! Class of 82 is no. one!

I, Roberta Otero, will to Norma C., Monica S., Marina E., Virginia M. and Darlene C. all the great times we've had and will have. To Barbara R., Gina E., Lori G., Allison R., good luck next year. To Mike G. and Monica S., my best wishes for you two in the future.

I, Chris Alvarez, will to Karen K., Chris C., Angie A., Karen P., Sharron M., Tammy and Gay, all the good times we have had. You guys are great! To my sisters, Diane and Linda, good luck at S.F. Mom and Dad, thanks for everything!

I, Emmanuel Watson, will to all my friends the memory that the ladder of success is your teachers' teachings. Just remember school is not as hard as you think it is but it's how you think of it. "Failure is the stepping stone to success".

I, Karen Peterson, will to Chris A., Karen K. and Chris C. all the excitement school doesn't have, everyone in Drama, all the success they can handle, especially Bob T. and Bill M. for your friendship. Mom and Dad, GOOD-JOB!! I love you both. Jimmy, I'll love you forever.

I, Lorri Cobb, will all the luck in the world to all my friends, my humor to Mr. Levoy so he won't be so grouchy, all my love to Andy, and to my best friend, Stacy, all the memories and good times we've had in the past years.

I, Elizabeth Raigosa, being of sound mind will to Shawnela Henderson a good time at Santa Fe. To next year's Tall Flags, good luck and to Joyce J. and Tammy L., a cat with a straw.

I, Laura Perez, will to Kellean Mullen good times forever and thanks for being the best friend anyone could have, to Leslie H. and Lil Danny D., good luck. To Ms. Rollins, thanks for showing me my future. To Lorrie Ortiz, God bless you and especially to David for sharing your love.

I, Christa Wahl, will to Teresa T. and Carrie M. my sincere thanks for 4 years of great friendship, to Sharron M. (Strawberry), thanks for all those fruit salad times, to Marni C., thanks for being a "pooche", and most of all, to R.C., thanks for **everything**.

I, Richard A. Perez, will to my brother, Eddie all my passing grades and Mary Jane, all my help to become 85's Homecoming Queen, and to my parents, thanks for the support in finishing my four years of high school, and my best friend, Ken, may our friendship grow forever.

I, Jennifer Pouget (Duey), will to Andrea Romo (Huey) and Shelly Leider (Luey) my love and friendship forever, thanks for always being there. To the Dorks, friends always and a night at Whittier Blvd. To B.R., B.C., C.V. and K.L., a pizza. To Karl, my share of Shelly's locker. To Santa Fe, good riddens!

I, Rebecca Cuellar, will to my sister, Margaret, Carmella, Diane and Ronda a great time in their remaining years and good grades in all their classes. To my best friends, Christa, Teresa, Carrie, Dawn and Anna, I will the good memories we've shared. Hopefully with many more ahead.

I, Pebbles Armendariz, will one big thank you to the class of 82 for the greatest happiness and memories you've given me. To all my friends, thanks for all the crazy times that we once had. To Jeff Mahlstede, the happy, special memories we spent together.

I, J.M., will to R.B., the best L.P. Man in the business, good luck with the Cerritos Pepsters and all those pepsters in the past years 79-80-81-82 that you have conquered! Thanks for your help. To Peb's, what can I say besides GUESS WHAT!!!!!!!

I, Lorrie Ortiz, will to my fiancee, Ernie Conde all my WUV and God's lighted path which passes through our future- together. To A.C. (we're there) R.C., V.C., E.C., L.P. and all who's gift was friendship-God bless you. To Mom and Dad, thanks for everything.

I, Monica Gonzales, will to my best friend, thanks for being just that. The friendship that can never be destroyed. The memories of all that we shared of good times and bad times. You were there for the 96 tears. No one can take your place. Thanks for listening and being there. You've got a friend in me. To you and Dave, a long lasting love.

I, Heather Hall, will to Linda T. and Stef. Y. all the happy times we had at lunch and all the times with the boys! Keep the good work going and to L. Salerno, all the pins and touchdowns he can handle (don't pleases em, tease em). Love you always.

I, Judy Vanderbrake, will to Lisa Louthan. We Finally made it, to Ziggy, I'll never forget you. To my parents, thanks for being there when I needed you, I love you. To my husband, Gary, I'll always love you. I made it!

I, Chris Thomson, will to Debbie, Teri, Pebbles, Kim and Riette, that special bond of unity that we once had. To George Negrette, one great big Thank you for the love and memories that you've given me. To my sisters, Patti and Kelly...Thanks for all the encouragement...Hi Dad!

I, Lori Van Arman, will to Tracy S., one more complaint, Chris R., another "How rude" and G.B., my handwriting. To Rano, a big "yeah!" and to the old FBG's, I made it!!! To all my friends and the senior class, I will success! To Monica C. and Geri O., chee ya later. To Mom and Dad, thanks and to G.M.H., all my "secrets" forever.

I, Kleo (Alicia Avila), will to Jino, Jo-Jo, Klepto all the good times ahead at the BEACH! Don't forget the Dork sign. To DoBee, many good times at the Boulevard running red lights. Last but not least Bee-Bop, Scope and Casper all screaming across campus. To the ducks, luck from the dorks.

I, Jeannie Aguilar, will to Alicia and Georgia all my friendship forever, and all the laughing our stomachs can take. Here's to the memories and all the good times ahead. You two are the greatest. Alicia thanks for your special friendship, and Georgia thanks for always being there for me.

I, Rachel, will to Brian all my love, today and FOREVER, I LOVE YOU! See ya gone bye. For my Judi, I hope you and Gilbert find nothing but happiness. Sandi, an everlasting friendship. See ya at the mountains. For LIZZY we go back a long time. I'm very lucky to have a Special Friend like you. Love ya. Thanx for being by BESTEST FRIEND.

I, B.S., will all the doritos and readmittance cards to Mia C. I will another good and quiet student like me to Mr. Weston. To Kathy, Joyce and Dee-Dee, thanks for being such good friends. Well Mom and Dad last but not least I made it. I told you I would.

I, the H.Q., will to Mary, Amie, Julie and Sandie eternal happiness with Kenny, Tad, Don, and Jim. Thanks for all your friendship. To Heidi, Mr. Right. Thanks for being there when I needed a friend.

I, R.G., will to Pebs all the memories that we have shared, including ups and downs. Thank you for everything you have done for me, you will always be that special friend!

I, J.H., will a big THANKS to Ms. Kavanaugh, also to Ginger Larsin, thanks for being a friend and also a great coach. To the next V.P., good luck.

I, D.M., will to my two most beastest friends more birthday dinners at Bobby Magee's and Chucky Cheese's and Ralph. To the 1981-82 Vocal Ensemble, all the 7 a.m. and lunch rehearsals and to J.S., thanks for making ART II fun and always remember the corner of Sunset and Vine.

Princess Debra Galindo
Escorted by Mr. Felix Galindo

Queen Yvonne Armendariz
Escorted by Mr. Rocky Armendariz

1981 — 82

Cheryl Esposito
Escorted by Mr. Vince Esposito

Riette Gurule
Escorted by Mr. Henry Gurule

Janet Hemenway
Escorted by Mr. Pat Hemenway

1980 Queen Lizz Romo
Escorted by Mr. John Pagano

Princess Kathy Patino
Escorted by Mr. Frank Patino

HOMECOMING

Karen Peterson
Escorted by Mr. Woody Peterson

Andrea Romo
Escorted by Mr. Manuel Martinez

Patricia Silva
Escorted by Mr. Luis Morillo

Queen Yvonne

Thank you senior class of 1982 for the friendship and happy memories you have given me. The honor of homecoming and all these beautiful memories will always be cherished and locked away in my heart.

Pebbles Arnendariz

In great appreciation, I would like to give a big thank you to all who gave me the special honor of being Princess. I would also like to wish the best of luck to the Senior Class of 1982

Kathy Patino

Princess Kathy

Princess Debbie

Thank you for this honor you have given me. I will always cherish the memories that we have shared. I wish we had more time to spend together, but it is time to go our own way

Debbie Galindo

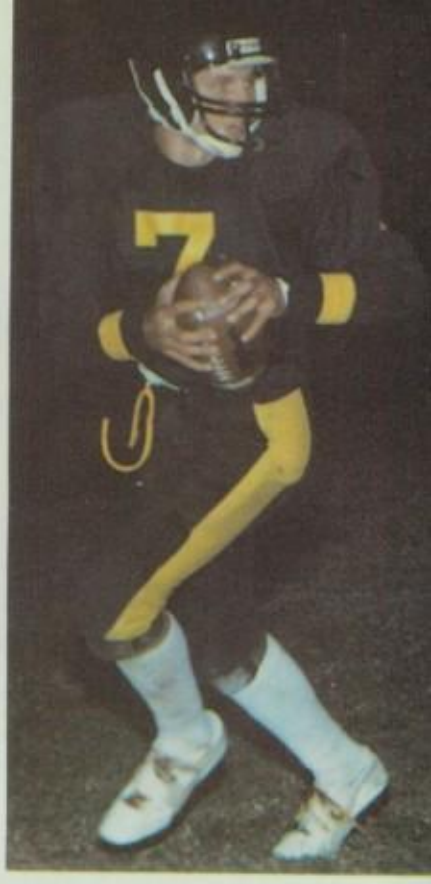

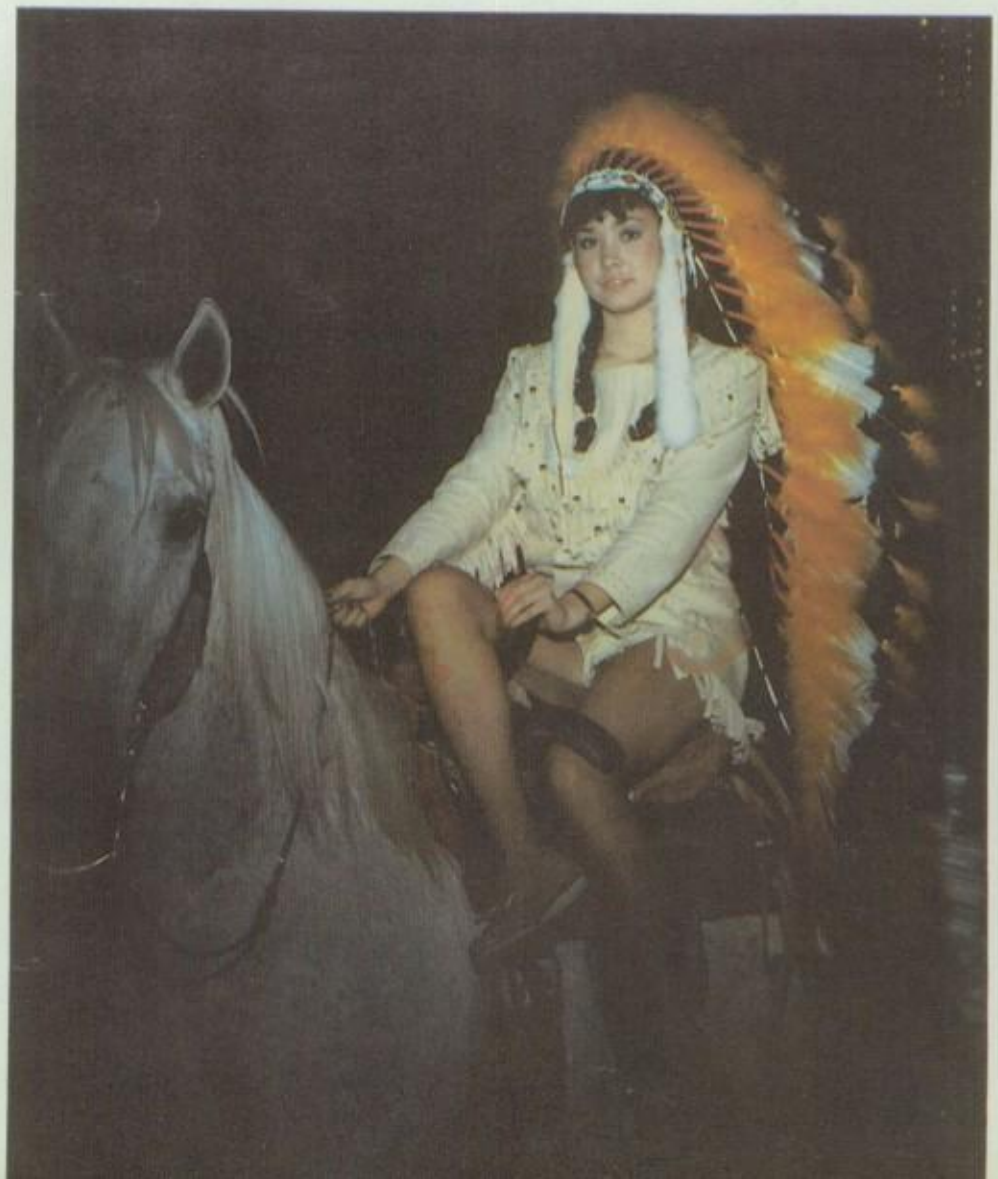

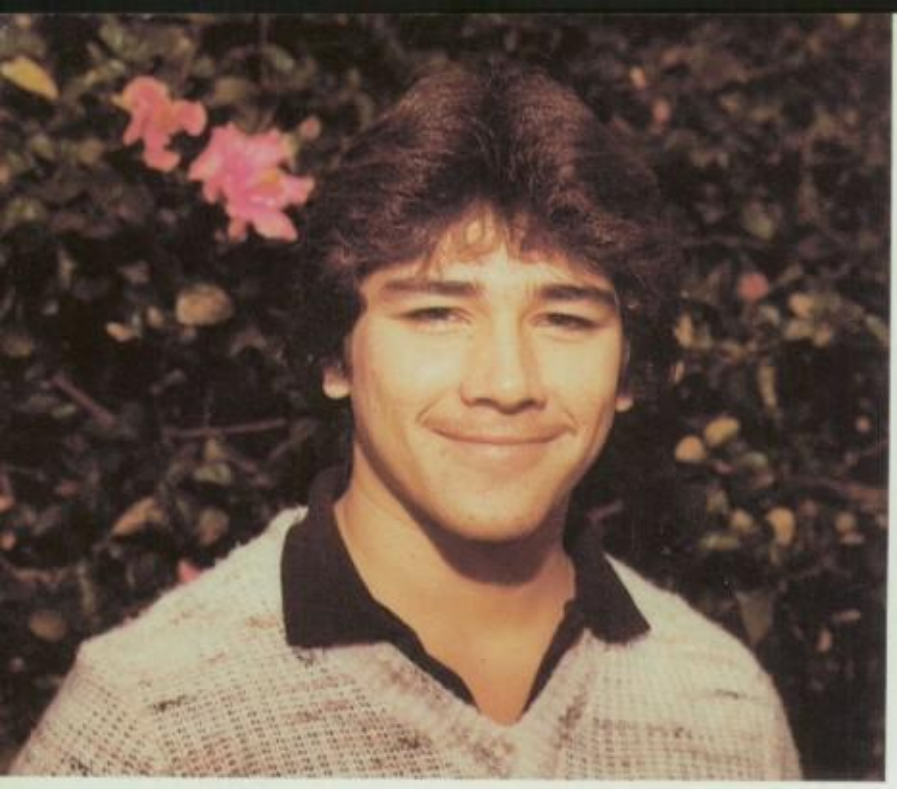

Raymond Acedo-President

Janet Hemenway-Vice-President

1981-82 A.S.B. CABINET

Nancy Winston-Speaker of Congress

Irene Garcia-Secretary

Teri Freeman-Treasurer

Stephanie Zamarippa-Campus Coordinator

Christina Moya-Activities Chairman

Scott Summers-Publicity Chairman

Roxana Romero-Comp. Ed. Program Rep.

Denise Rudometkin-Girls League Rep.

Riette Gurule-Head Pepster

Catharina Petersson-Foreign Ex. Student

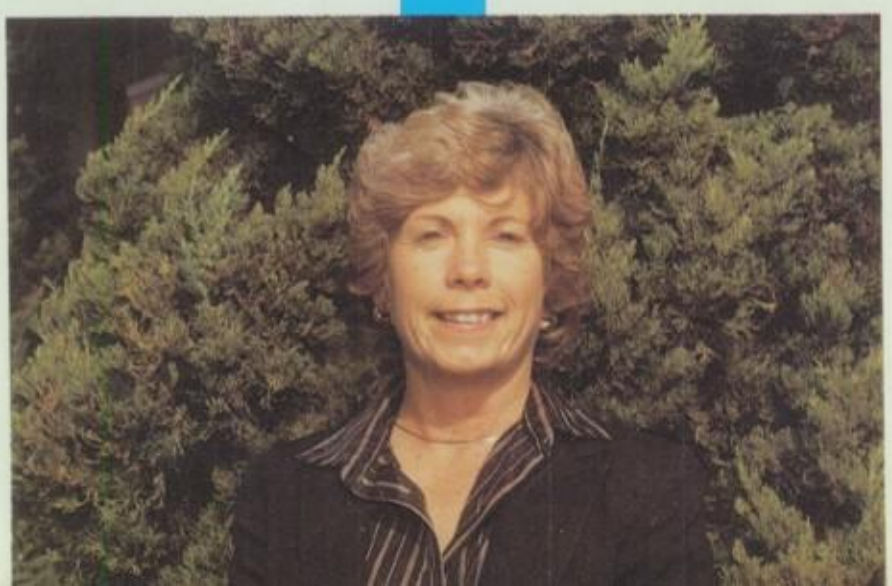

Ms. Sanders-Advisor

Denise Rudometkin
Olivia Gonzales
Diane Alvarez
Maria Abundis
Brenda Chavez
Georgia Ayers
Jeannie Aguilar
Sylvia Gonzalez

Monica Sierra
Irene Garcia

Out to Lunch:
Shelley Lieder
Elizabeth Raigosa

Rachel Cadena
Alicia Avila
Marni Craig
Valerie Ruschmeier
Mary Montoya
Wendy Lewis
Teri Freeman
Oralynn Webster
Terese Duran

NEWS STAFF

Front row: Johnna Huerta, Monica Torres, Sherilyn Creighton, Bob Terrazas, Larry Weisgerber, Gina Castile, Mike Luke, Tina Herndon, Michelle Pilon, Melencia Bitsapes. Second row: Sherry Boles, Elaine Lozano, Mike Torres, Teresa Earnest, Jim Silva, Gaby Tovar, Regina Blea. Bottom left: Jeanette White, Laura Barajas, Yolanda Barrera, Tina Eick, Leah Beight, Charles Tupper, Diane Garfield, Ron Saputo, Ruben Quintana, Fab Fonseca, Wendy Lewis, Scott Summers, Bridgette Gooding, Irene Garcia, Cindy Romines, Judi Diamond, Esther Myung, Theresa Sokolis. Not pictured: Paul Hernandez, Eric Walton.

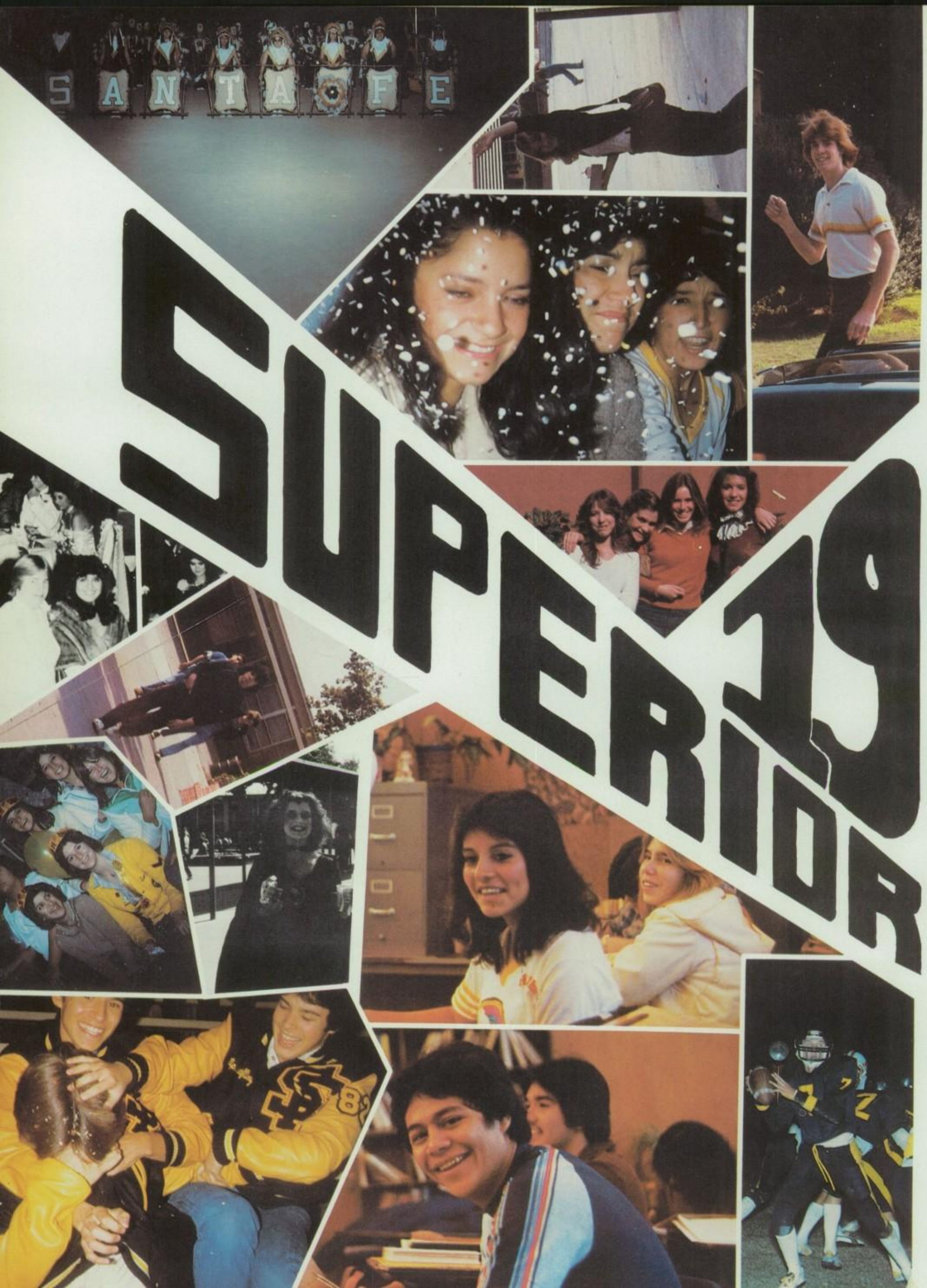

SUPERIOR 79

82 SENIORS

Best Looking
Pebbles Armendariz Ruben Sanchez

Class Flirt
Donna Reyes Gilbert Cardenas

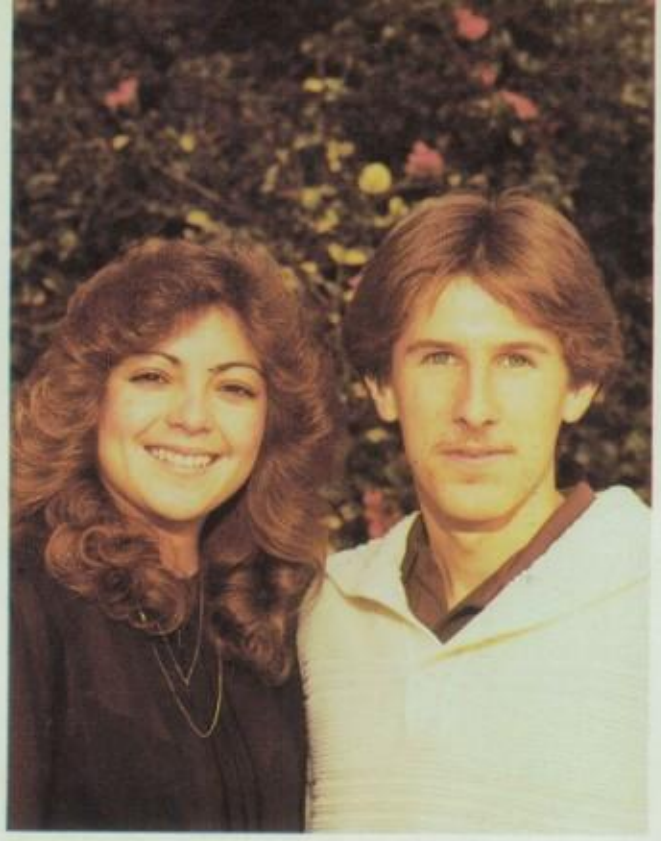

Best Personality
Pebbles Armendariz Karl Lehman

SENIOR HALL OF FAME

Class Clown
Edmundo Enciso Tina Herndon

Prettiest Hair
Cheryl Esposito John Mendoza

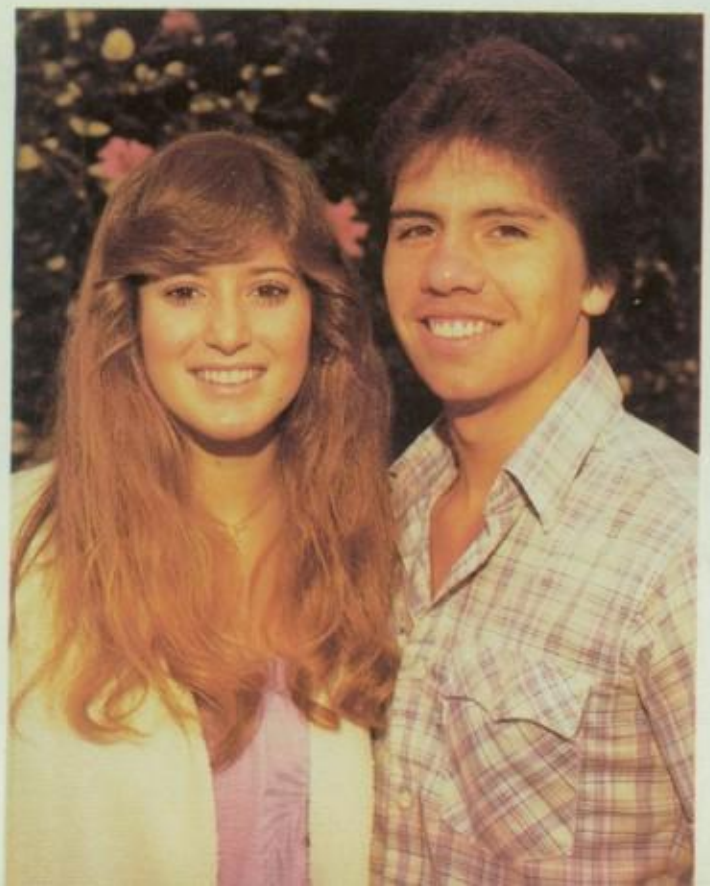

Most Involved
Andrea Romo Ray Acedo

Most Popular
Jeff Mahlstede Pebbles Armendariz

Most Likely to Succeed
Teri Freeman Paul Higgins

Prettiest Eyes
Irene Garcia Ruben Sanchez

Most Talented
Bill McColley Karen Peterson

Most Spirited
Ray Acedo Georgia Ayers

Most Athletic
Jeff Mahlstede Janet Hemenway

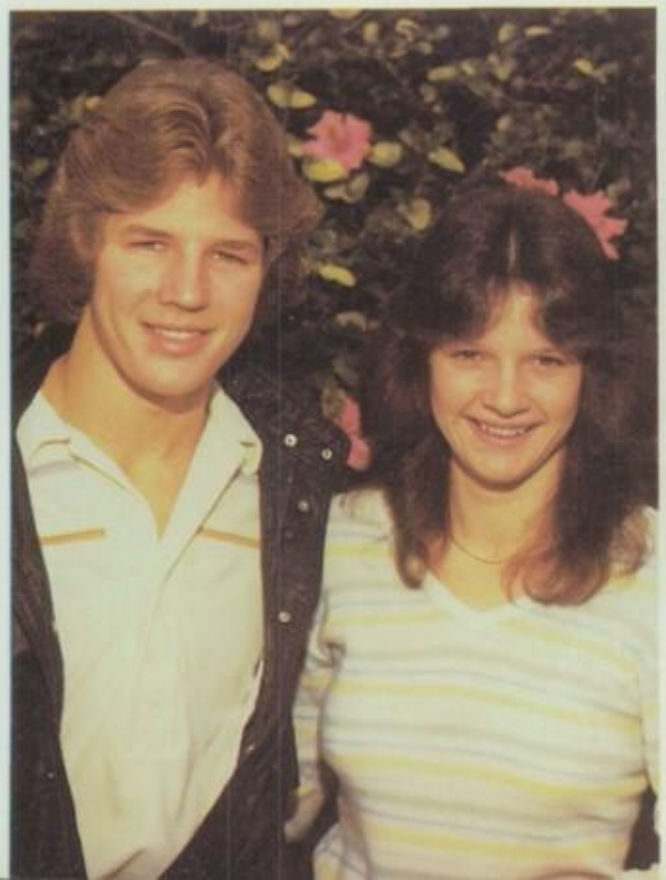

Most Intelligent
Andrea Romo Paul Higgins

Prettiest Smile
Jesse Serrano Alicia Avila

Trumpets are O.K.

Mario Castaneda, Michael Sierra, Victor Gonzales, Eddie Acevedo, Shawn Summers, Jamie Hidalgo, Jorge Ramos, Raymond Pestana, Richard Alvardo, Charles Tena

CHIEFTAIN BAND

Flutes #1 MONICA

WENDY ME DORK FACE

Marla Aslakson, Carole Zoller, Stephanie Curato, Regina Rodriguez, Monica Rivera, Wendy Kotsay

Bitch

DRUMERS #1 00000

Eric Mares
Louis Murino
Steven Clavelot
Scott Parman
John Rodriguez
Yolie Patino
Ralph Razo
Rodney Kerns
Danial Marquez

Flutes #1

Mary Quentin, Mick Contreras, Marshall Collins, Gregg Harper, David Estrada, Steve Taylor, D'Ette List, Carmen Castanon

Regina Rodriguez

Lorrie Tafoya

Mark Rivera, David Ellis, Robert Duckett, Anthony Martinez, Charles Kentz, Annabelle Hernandez, Sherry Boles, Wendi Gibson, Vicki Whalan

D'Ette List

Monica Cervantes Captain

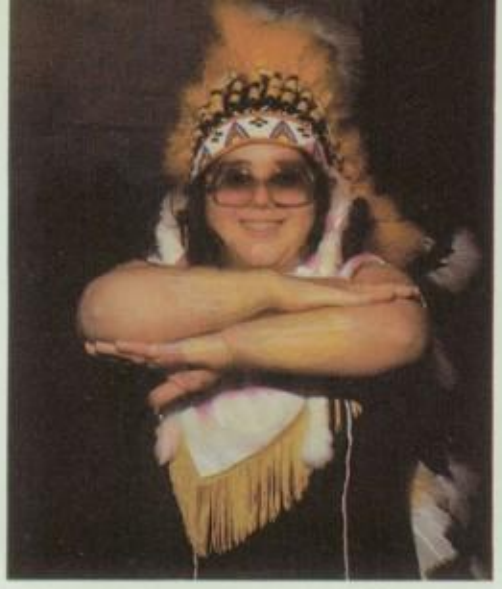

Elizabeth Raigosa Co-Captain

Cindy Reyes

Geri Ortiz

Louise Cagle

Kathy Garcia

Cynthia Briones

1981-82

Maria DeAlba

TALL FLAGS AND BANNERS

DRILL TEAM

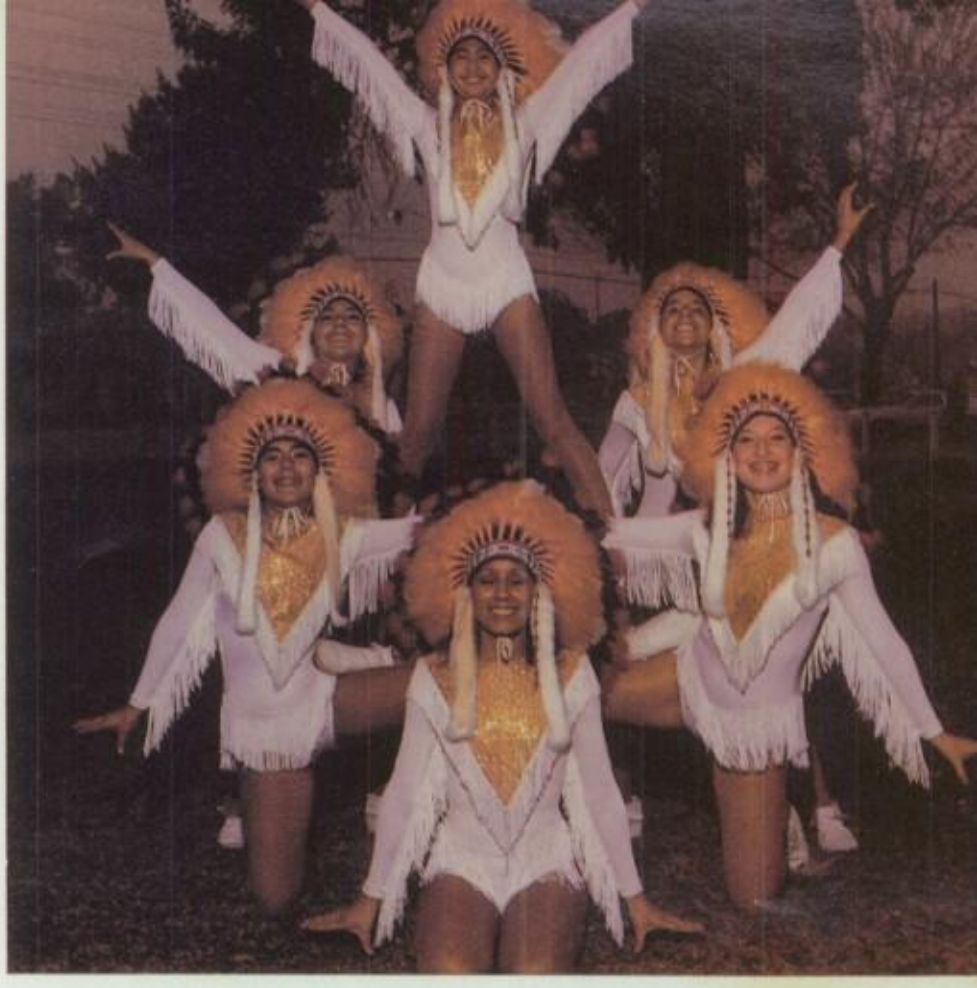

Jessica Navarro
Kathy Villavicencio
Camille Caldera
Maria Albaza
Michelle Stark
Michelle Telles

Sylvia Gonzales Co-Captain
Rose Arias Captain
Maria Rivas
Evelyn Barrios Head Right Guide

Lisa Shields
Fabiola Fonseca
Dorita Rodriguez
Cynthia Lara
Annette Palomino

Denise Pilon
Sandra Boucher
Pauline Valenzuela
Shelly Girton
Anthea Cain
Lisa Rodriguez

Judy Arellano
Jullie Arjona
Valerie Archuleta
Melencia Bitsanas

Rhonda Boswell
Monica Miramontes
Evelyn Fonseca
Natalie Messerli
Bonnie Munoz
Kathy Sanchez

Peggy Robledo
Liz Willie
Brenda Champlain
Martha Rico
Patty Claudio
Alicia Rodriguez

Debbie Shultz
Gina Cuccio
Karen Diel
Renee Zuniga
Dawn Rickman
Chris McClement

Leanne Ramsey
Kim Sirrs
Denise Scott
Becky Ornales
Cheryl Tubbs
Renee Dearjarlais

Julie Medina
Tammy Lafayette
Gina Castile
Martha Morales
Charlene Piloto
Joyce Jacobson

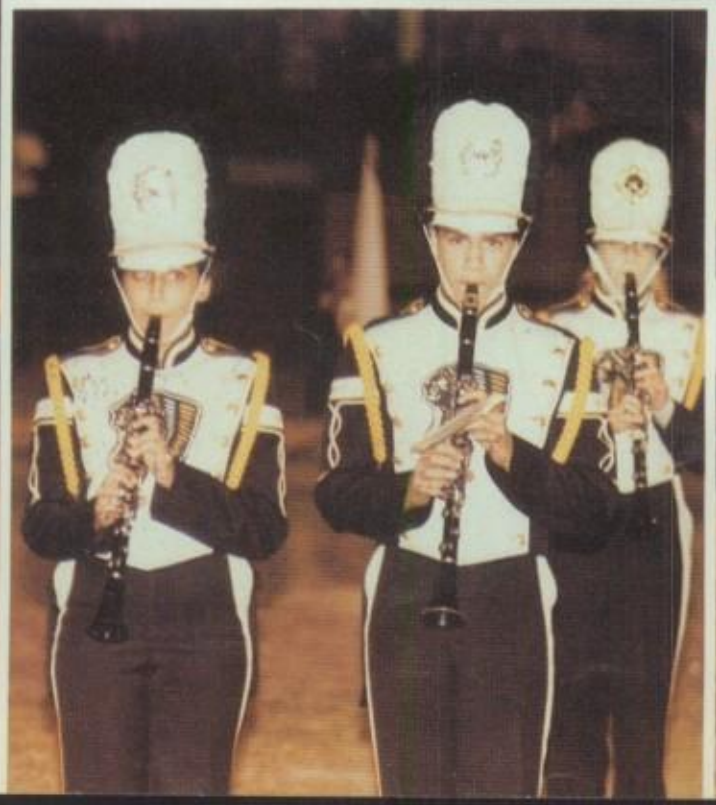

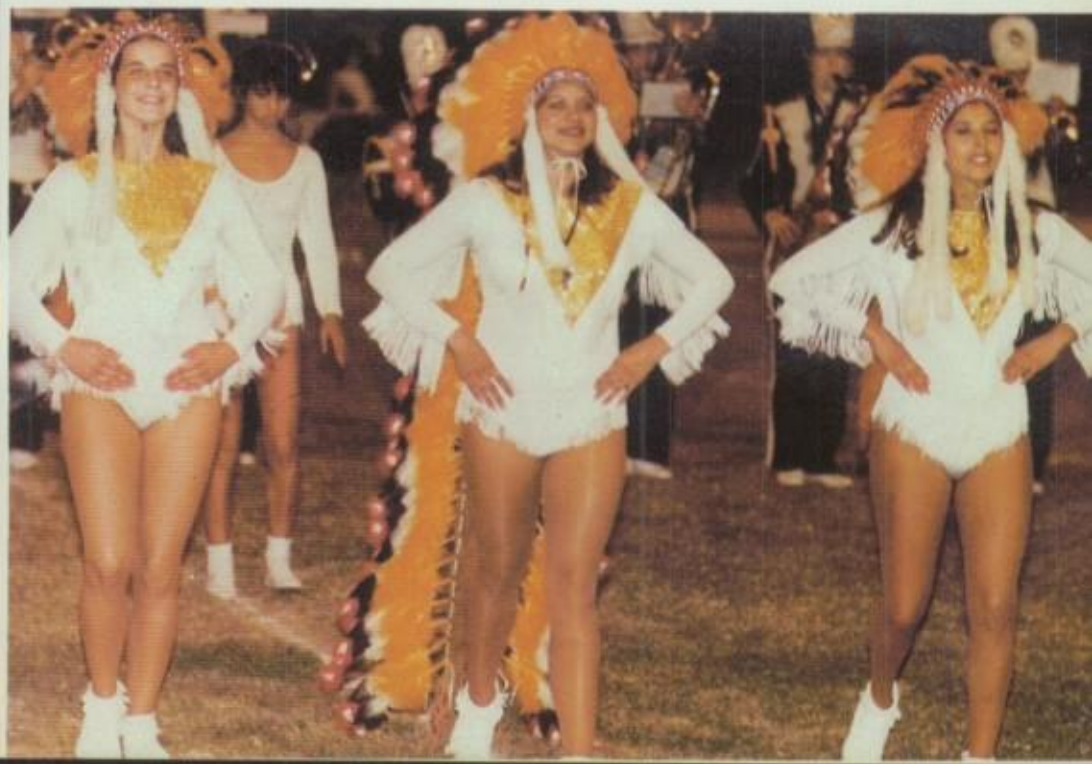

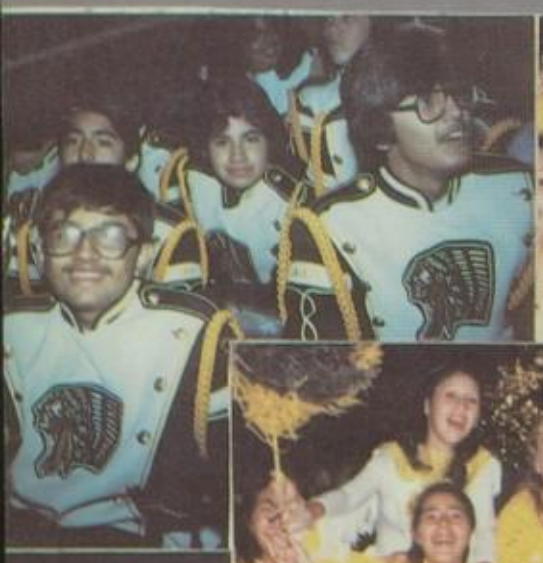

SANTA FE

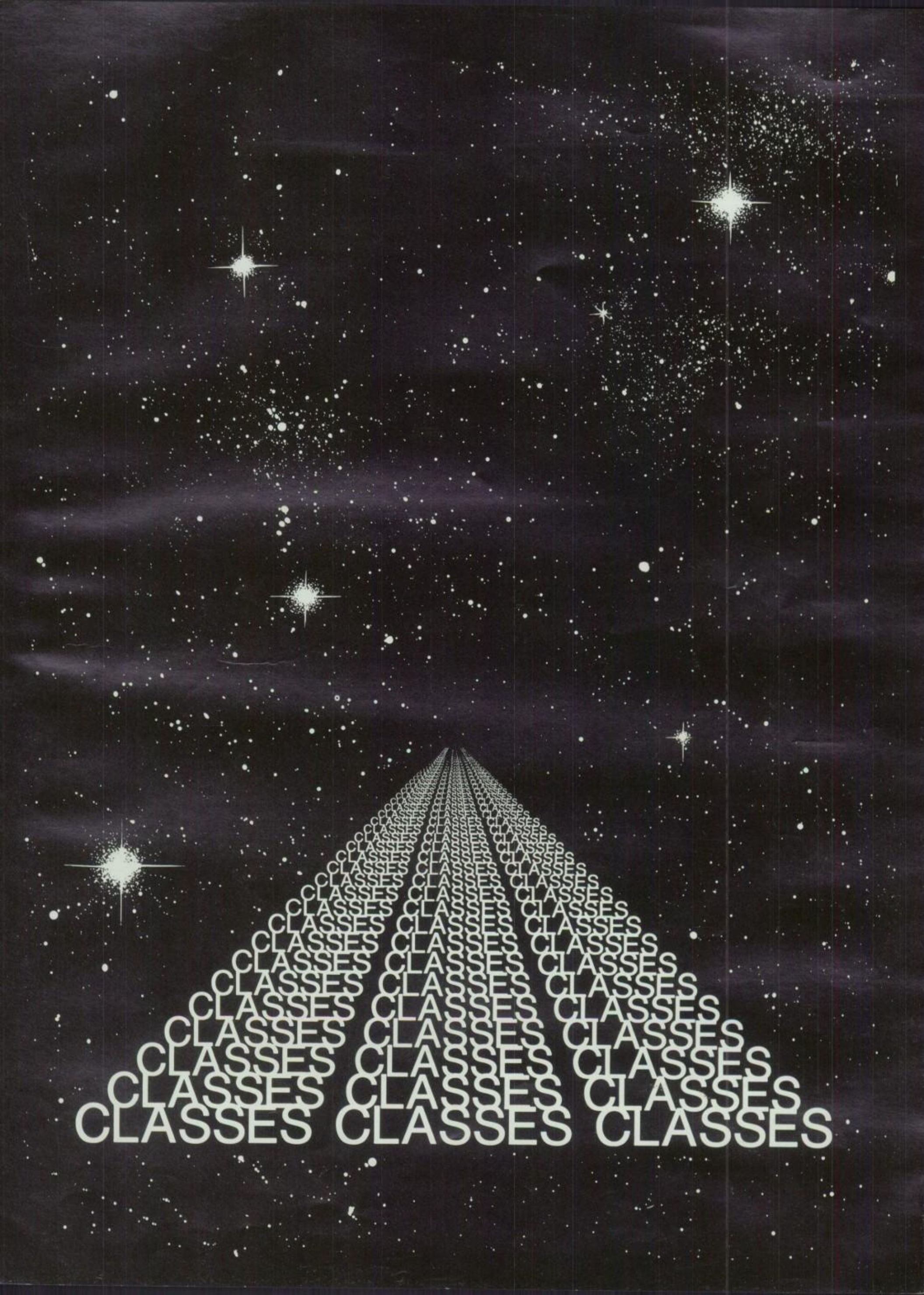
CLASSES CLASSES CLASSES

JUNIORS

Maria S. Abundis Sandra Aguilar

Edward Acevedo Jose V. Alire

Martha A. Acevedo Jose C. Alluin

Connie S. Acosta Rachel Alvarado

Kathleen Acosta Richard Alvarado

Michael E. Adams Diane Alvarez

Albert Aguero Joann Alvidrez

SOPHOMORES

Dolores Acevedo Judy L. Anderson

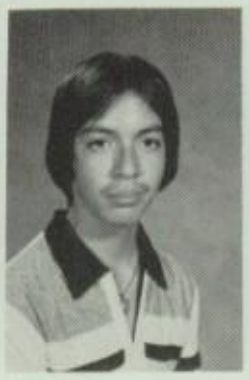
Joseph J. Acevedo Sergio Arjona

Patricia I. Acosta Michael A. Armijo

Michael Aguilar Doug J. Bagarry

Matt A. Alvarado Stan E. Barber

Melondy L. Amerson Ramon Barcenas

Lisa J. Amezquita Lisa E. Barnett

FRESHMAN

Maria A. Ablaza Alma A. Alluin

Jason N. Adams William Alva

John G. Adams Marcos Alvarado

Thomas W. Addeo Yvette C. Alvarado

Michelle Alcaraz Titus S. Anderson

David S. Allan Kimberly A. Andreasen

Richard M. Allen Tina M. Angus

Tina R
Amerson
Jose A
Arjona

Roanld D
Anderson
Joel
Armenta

Phillip
Apodaca
Ruth
Armenta

Michelle E
Apple
Thomas H
Armijo

Valerie M
Archuleta
Michael E
Avery

Judith T
Arellano
Thoams A
Baca

Dennis M
Arendarczyk
Donean
Bailey

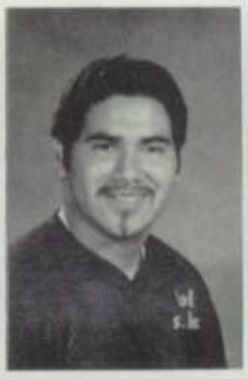

Robert K
Barrett
Sharece A
Beeson

Nadine
Barrios
Leah R
Beight

Rosemary G
Barron
Patrica
Bejarano

Suzanne R
Bartolo
Monica
Beltran

Shon J
Bates
James W
Benbow

Michele M
Battani
Vikki J
Bermal

Marie-Alena
Baum
Margaret
Bessa

Marco A
Antillon
Tina M
Attebury

Roger A
Archer
Victoria
Baca

Ernest R
Archuleta
Chris M
Baity

Gina
Ariaz
Laura
Barajas

Julia
Arjona
Melody A
Barker

Marla
Aslakson
Steven
Bastida

Joseph M
Astupi
Pamela
Battani

JUNIORS

Raymond L.
Baker
Eric L.
Behee

Angelina M.
Barkley
Jack A.
Bell

Theresa A.
Barnaby
Joni R.
Benson

Yolanda
Barrera
Rebecca L.
Bessa

Evelyn
Barrios
Anthony J.
Bird

Linda L.
Bauman
Regina J.
Blea

Anthony K.
Bedell
Shelley
Boadway

SOPHOMORES

Eileen R.
Binns
Michael E.
Boyd

Glenn L.
Bishop
Ronda J.
Boyd

Melencia M.
Bitsanes
Tamapa L.
Boyington

Steve M.
Bogner
Kristine L.
Boyle

Tina A.
Booth
Randy L.
Bradshaw

Rhonda S.
Boswell
Beatrix J.
Bres

Sandra
Boucher
Joann K.
Brooksher

FRESHMAN

Martha
Bejarano
Sherry R.
Boles

Matthew J.
Belmont
Mario
Bonilla

Alex
Beltran
Raul D.
Bonilla

Susan
Bird
Rodney
Bostain

Tracy
Bjornan
Angella L.
Brackett

Jesse J.
Blancarte
Annette M.
Bradshaw

Mark
Bobadilla
David L.
Bramlett

Roberta A.
Bolieu
Paul A.
Brewer

Annette L.
Boswell
Linda L.
Brewington

Bryan E.
Boswell
Debra
Bridges

Albert P.
Boucher
Cynthia
Briones

Timmy R.
Boyd
Charles W.
Brown

Angelina
Brady
Darryl S.
Buff

Sandra
Bravo
Phuong Thiyen
Bui

Robert E.
Brown
Ronald L.
Burger

Robert J.
Brown
Patricia A.
Burnham

Harvey E.
Buchanan
Joe A.
Bustos

Gene R.
Buckingham
Anthea S.
Cain

Darrin E.
Buckner
Erika M.
Cairo

Linh Tuong
Bui
George L.
Calderon

Thoa Kim
Bui
Jose
Calleros

Monica
Bravo
Camille
Caldera

Brandie J.
Brown
Elizabeth M.
Caldera

Randy R.
Brown
Gustavo
Caldera

Angela C.
Budnik
Mylin A.
Callejo

James M.
Bustamante
Carlos S.
Calleros

Arlene R.
Butcher
Mary A.
Camacho

Timmy
Cabral
Raymond
Campoy

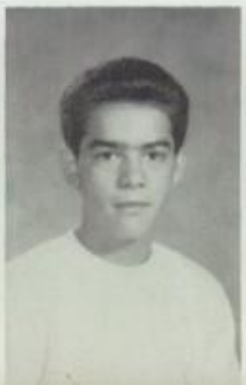

JUNIORS

Michael R.
Butcher
Mary H.
Campoy

Aparicio J.
Cabral
Gregory P.
Cano

James
Cabral
Mia M.
Castaneda

Crystal A.
Cagle
Veronica R.
Castanon

Louise L.
Cagle
Steven L.
Cecena

Albert G.
Caicedo
John
Cendejas

Leonardo
Camacho
Elia O.
Cerrato

SOPHOMORES

Kathy D.
Camacho
Maryann A.
Castaneda

Kristene R.
Cantrell
Adrian A.
Castanon

Cynthia P.
Cantu
Paul J.
Castanon

Deborah J.
Cantu
David
Castillo

Ron
Cardenas
Hector
Castillo

Rudy O.
Cardenas
Patricia
Castillo

Christine A.
Carrillo
Denise L.
Castro

FRESHMAN

Francis
Carbajal
Tina M.
Castaneda

Amparo
Cardenas
Cindy
Castanon

Dora
Cardiel
Gabirael S.
Castelhnas

Larraine
Carrillo
Gina R.
Castile

Doug T.
Carter
Araceli
Castillo

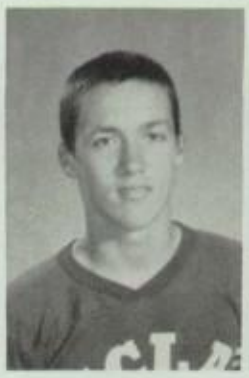
Michael
Casalou
Phillip
Castillo

Mario D.
Castaneda
Daniel M.
Castro

Diana T.
Chaidez
Charlene K.
Combs

Renee M.
Chandler
Michael J.
Contreras

Theresa M.
Chromicle
Henry C.
Corona

Steven S.
Chun
Richard A.
Cruz

Michael J.
Cipolletti
Gina S.
Cuccio

Cheryl A.
Clark
Marty L.
Davis

Warren M.
Clark
Stacey A.
Davis

Angelina
Caudillo
Gilbert D.
Chavez

Edward J.
Cavanaugh
Linda A.
Chavez

Kristin A.
Ceniceros
Oswaldo
Chavez

Gina O.
Cesredes
Sylvia
Chavez

Stephen O.
Chaborski
Cynthia M.
Clark

David G.
Chadwick
Bill
Clarke

James M.
Chapman
Patricia M.
Claudio

David J.
Castro
George
Chavez

Roberta M.
Cecena
Penelope A.
Chavez

Alberto L.
Cervera
Yvette S.
Chavez

Jerrieanna M.
Chacon
Esther
Cho

Brenda
Champlain
Kevin M.
Chun

Anthony
Chavana
Brent F.
Clifton

Brandee N.
Chavez
Steven
Comes

JUNIORS

Debbie A.
Deanda
Ana B.
Diaz

Dena M.
Delgado
Patrice A.
Dickenson

Lynne
Demello
Robert R.
Dorantes

Debbie K.
Dermody
Karen S.
Doughty

Renee M.
Desjarlais
Alice M.
Downey

Barbara L.
Devaere
Dodie P.
Doyo

Ken M.
Dewinstanley
Dawna L.
Duefloth

SOPHOMORES

Steven P.
Clavelot
Nick E.
Costantino

Veronica J.
Coca
Laura S.
Cota

James C.
Cole
Charlene L.
Coursey

Scottie M.
Cole
Margaret
Cuellar

Colleen M.
Coogan
Stephanie H.
Curato

David P.
Cordova
Michelle E.
Cygan

Lisa A.
Corros
Jennifer L.
Davidson

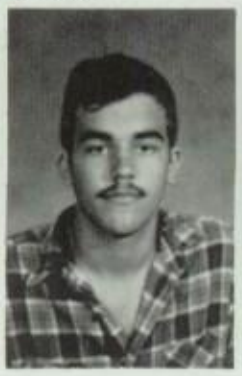

FRESHMAN

Shirley R.
Conger
Loretta L.
Cummings

Ralph R.
Contreras
Lillian M.
Davidson

Michaela R.
Cook
Anna
Davilla

Carol
Corona
Ilene E.
Davis

Lidia
Corona
Regina L.
Davis

Gina
Cortez
Sheri
Dee

Chris D.
Cruz
Patti
Deleon

Anthony P.
Duran
Thomas R.
Esparza

Margaret R.
Duran
David J.
Espinosa

Terese M.
Duran
Roberto E.
Espinosa

Michael E.
Dutcher
Deborah
Espinoza

Tina L.
Eckensberger
Gina K.
Esposito

Gaby
Enriquez
Roland E.
Estes

Also
Escobedo
Karen S.
Evans

Sherrie L.
Davis
Ronald E.
Delgado

Steven
Davis
Rita M.
Demartino

Christina L.
Deanda
Charles D.
Denner

Shawn
Dee
George M.
Diaz

Cirilo E.
Dejesus
Irma D.
Diaz

Paul J.
Deleon
John B.
Dickenson

Diane
Delgado
Fred E.
Dickerson

Michael
Delgado
Christine
Dominguez

Wendy D.
Demike
Andrea
Doty

Michael P.
Denny
Erlinda F.
Doyo

Carolyn
Despasouale
William
Dulyea

Mike
Diaz
Dorothy
Duran

Roni L.
Dock
Michele
Ellis

Laurie R.
Doiron
Beatriz
Enciso

JUNIORS

Georgia Fardis

Evonda F. Fenwick

Christine K. Ferguson

Alvaro G. Fernandez

Melvyn M. Fonseca

John M. Forbus

Patrick A. Fowler

Jerry R. France

Nanette A. Frascona

Evie E. Fuentes

Gary F. Fuentes

Linda M. Fulkerson

Jerry H. Gallego

Cesar M. Gallegos

SOPHOMORES

Rudy Dickinson

Karen S. Diel

Mark E. Diomedes

Kristi L. Dorsey

Brenda L. Dougherty

Cindy L. Doughty

Michael F. Doyo

Robert R. Duckett

Angie Duran

Joey Duran

Michael Duron

Aaron D. Dycus

Robert L. Edmond

Carl D. Edwards

FRESHMAN

Elizabeth Esparza

Veronica Estrella

Eric P. Evans

Loren E. Everson

David Farnham

Lisa Feil

Julio A. Fernandez

Theresa Ferrin

Barbara T. Fields

Judith Fisher

Ronald F. Fleming

Christine L. Flores

Patricia D. Flores

Sandra J. Flores

Alexandra Gallo
Paul A. Goldman

Arthur J. Garcia
Anna M. Gomez

Laura M. Garcia
Martha E. Gomez

Margaret M. Garcia
Olivia Gonzales

Sandra Garcia
Eduardo Gonzalez

Raymond L. Garrigan
Gloria E. Gonzalez

Michael Gibson
Sylvia Gonzalez

Ernestine M. Eick
Irina M. Espinoza

Myles P. Elote
David R. Espinoza

Danny A. Elias
Mary R. Estrada

Myrna Endinas
Denny M. Estrada

Catherine E. English
Kirsten Everson

Lary L. Enriquez
Dana D. Factor

Selena J. Ensley
Sandra S. Flasher

Kelly D. Foreman
Ray Gallegos

Alex Franco
Jessica Gallo

Charlene Frazier
Paul Gameros

David C. Frederick
Ana Garcia

Paula P. Gallardo
Gilbert Garcia

Elda M. Gallegos
Irma Garcia

Gene Gallegos
John Garcia

JUNIORS

Virginia L.
Gonzalez
Yvonne M.
Gherrero

David R.
Gooding
Stella V.
Guevara

Loly A.
Gordovez
Marcell
Guinaldo

Gina C.
Graves
Margarita
Guinto

Derek
Greenhalgh
Desiderio
Guitierrez

Helen E.
Guajardo
Brian D.
Haarman

Diana L.
Gherrero
Paula M.
Hall

SOPHOMORES

Augie
Flores
Catherine
Fuentes

Mark
Flores
Doreen M.
Galindo

Tracy L.
Flowers
Jesus
Galindo

Fabiola I.
Fonseca
Paul R. Gallardo

Ben J.
Frascona
Ernestine
Gallegos

Michael S.
Freeman
Ray A.
Gallegos

Carmen L.
Frontanez
Richard
Gallegos

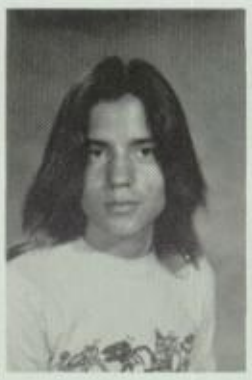

FRESHMAN

Lisa
Garcia
Angelina M.
Gomez

Sharlene A.
Garcia
Eddie
Gomez

Kevin L.
Gerhardt
Maria
Gomez

Lance H.
Giberson
Aaron
Gonzales

Arnold G.
Gil
Denice
Gonzales

Shelley J.
Girton
Johnny
Gonzales

George
Goins
Ray
Gonzales

Cynthia D.
Hammermiller
Paul
Hernandez

Steve B.
Hantula
Rita N.
Hernandez

Timothy M.
Harrison
Sonia D.
Hernandez

Debbie A.
Hegland
Alfie
Herrera

Sigrid
Helms
Jaime E.
Hidalgo

Annette M.
Hernandez
Wayne E.
Hintergardt

Dena L.
Hernandez
Amie R.
Hoefer

Arnold
Garcia
Thonda L.
Garvin

Jesus
Garcia
Claudia M.
Gaviria

Joe D.
Garcia
Kim
Gibson

Katherine B.
Garcia
Wendy R.
Gibson

Marie A.
Garcia
Donald D.
Goins

Rosie M.
Garcia
Cecelia
Gomez

Rory L.
Gardner
Frank
Gomez

Russell D.
Gonzales
Stacy L.
Gschewng

Elizabeth J.
Gonzalez
Gordelia
Guinaldo

Victor R.
Gonzalez
Yolanda
Guinto

Bridgette M.
Gooding
Antoinette
Guzman

Ferninand L.
Gordovez
Robert D.
Hagmann

Michelle M.
Gorris
Donald L.
Haines

Christina J.
Grajeda
Terrence L.
Hamner

JUNIORS

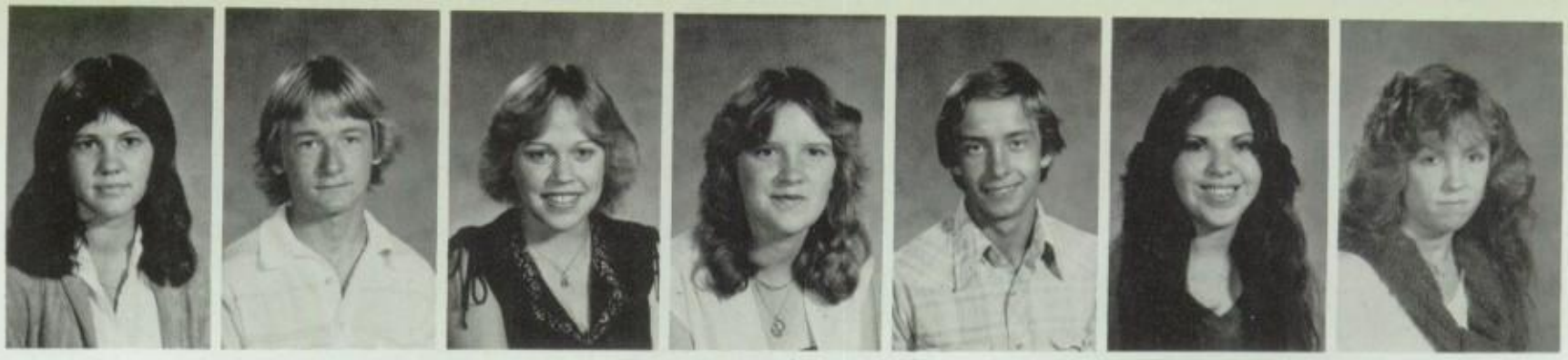

Michele R. Hoffman
Hugo Huizar

Fred C. Hohne
Mark A. Hylland

Malia E. Holdcroft
Patricia M. Ivy

Patti L. Hooper
Jose R. Jauregui

Eric K. Houston
Donna L. Jennings

Johnna D. Huerta
Loretta C. Jimenez

Tammy L. Huerta
Rodney Jones

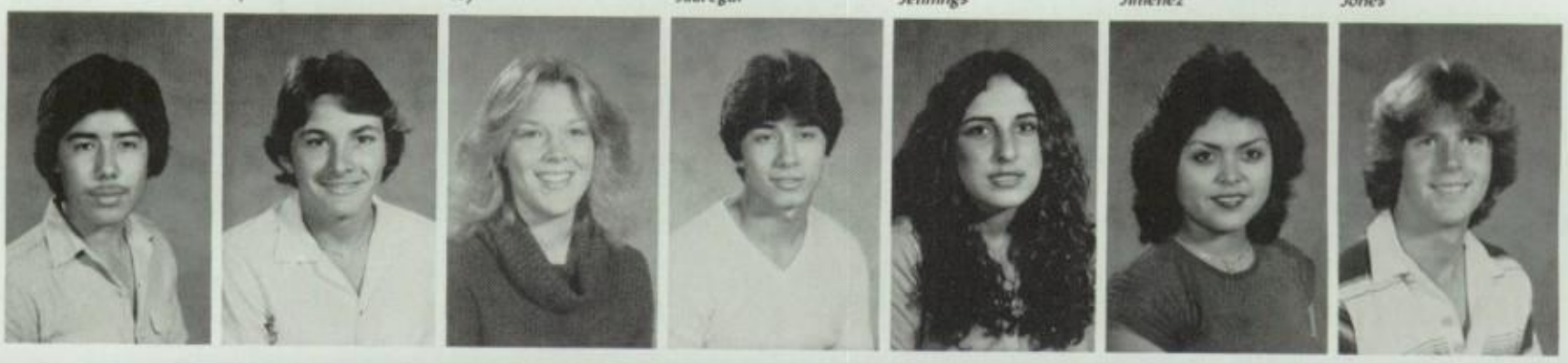

SOPHOMORES

Stacey L. Gomez
Kristy L. Gripp

Arthur T. Jr. Gonzales
Eddie Grossman

Froylan C. Gonzalez
Steven E. Guerra

Matthew J. Gooding
Susan D. Guimond

Lafleche R. Gosseline
David A. Gunn

Maria E. Grace
Cesar J. Gutierrez

Craig S. Gregg
Ray S. Gutierrez

FRESHMAN

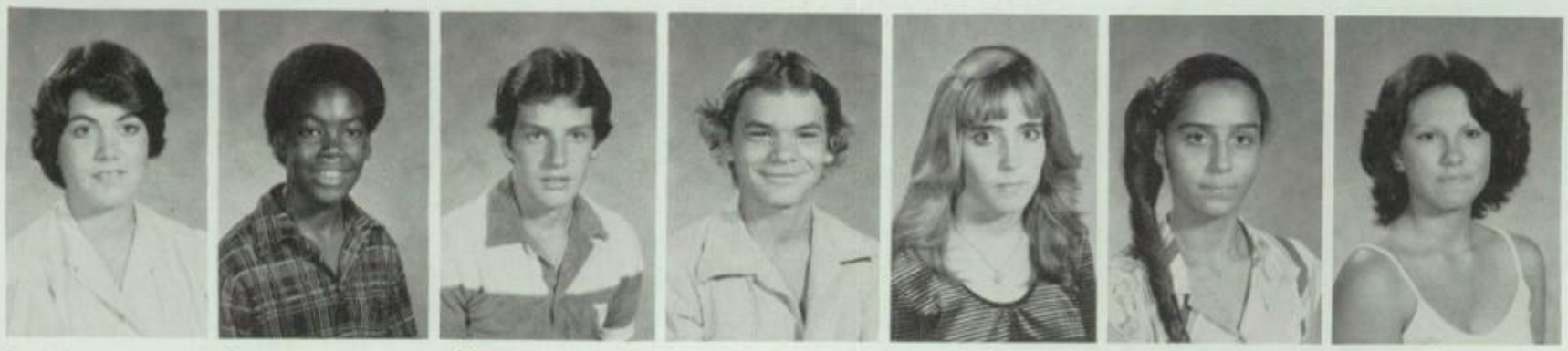

Dana M. Harms
Tom P. Hernandez

Gregory Harper
Cecilia Hidalgo

Adam Harrison
Scott J. Hodson

Howard Hart
Robert L. Holdcroft

Julie A. Hart
Kimberly Houtappels

Annabelle Hernandez
Don Howard

Monica Hernandez
Diann E. Hudson

Kenneth A. Jorkin
Janine R. Leach

Penny M. Josephson
Michael G. Ledee

Rodney A. Kernes
Henry Lee

Angela K. Kimble
Edith Leon

John A. Lamontagne
Mitchell P. Levar

Salvador C. Landeros
Wendy J. Lewis

Renell A. Langmack
Jackson J. Lin

Roberta S. Gutierrez
Walter Hart

Cathleen S. Guyer
Douglas A. Hartman

Michael J. Haggerty
Marc C. Hatchikian

Jeffrey B. Hamric
Torine S. Hathaway

David A. Hanson
Peter A. Hedrick

Miriam F. Haraksin
Karen K. Hefner

Deana J. Harkins
Shawnda Henderson

Vik A. Hylen
Francine Jones

Sabrina Jenkins
Michael Jones

April Jezeskie
Tina Jones

Marcos J. Jimenez
Debbie Kellam

Eve M. Johnson
Matthew Klewein

Mark S. Johnson
Wendy K. Kotsay

Michael T. Johnson
Sheryl Krefting

JUNIORS

Dette K.
List
Kerrie S.
Luden

Emily
Lomeli
Alexander
Madrigal

Cindy
Lopez
Debbie K.
Madsen

Edward
Lopez
Richard M.
Maestas

Mark R.
Lopez
Reuben
Manriguez

Marybel M.
Lopez
Arnold A.
Mares

Lori L.
Lovett
Christine A.
Marquez

SOPHOMORES

Haydee M.
Hernandez
Debbie
Holguin

Joe J.
Hernandez
Denise C.
Hopper

Lisa M.
Hernandez
Michele D.
Houtappels

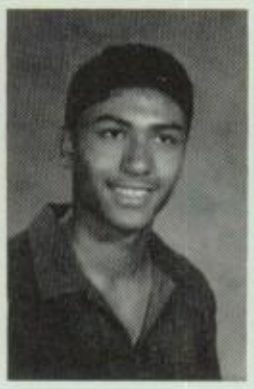
Robert
Hernandez
Kenneth D.
Howard

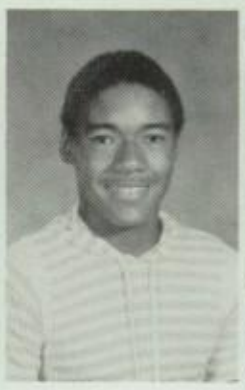
Michael V.
Heyns
Debbie J.
Hubbs

Santiago
Hidalgo
David J.
Huerta

David C.
Holguin
Sharon
Huerta

FRESHMAN

Monica
Lacrosse
Michelle M.
Lesse

Karen
Langmack
Rebecca L.
Lenton

Lavon K.
Lanier
Deana
Leon

Anna M.
Lawrence
Rick
Leyte

Michelle M.
Ledgerwood
Dansen
Lipock

John Ho
Lee
Francisco
Lomeli

Tricia
Lee
Sonny A.
Lomeli

Darell M.
Marquez
Mason
Denver

Amy D.
Martinez
Tammy L.
Mcentirt

Connie J.
Martinez
Cathy D.
Mckenzie

Michael M.
Martinez
Ted S.
Mcmurtry

Paul J.
Martinez
Robert E.
Medel

Prudencio K.
Martinez
Julie R.
Medina

Kicky
Martinez
Himansu M.
Mehta

Robert J.
Hungerford
Eric D.
Kaminski

Mahmoud M.
Husain
Shelby L.
King

Ronald
Tams
Michael J.
Koegel

Aaron A.
Idle
Lisa S.
Lacrosse

Darrin W.
James
Kimberly J.
Lambert

Clarence J.
Jimenez
Denise M.
Lamontagne

Jimmy E.
Juber
Cynthia
Lara

Javier O.
Lopez
Tina L.
Madrigal

Ray
Lopez
Lynda L.
Maestas

Elaine M.
Lozano
Eric S.
Mares

Tony
Lozano
Jose
Marin

Monica
Machado
Maurisa D.
Marguez

Alfred R.
Macias
Richard
Marquez

Carlos
Madrigal
Ann M.
Mars

JUNIORS

Gabriel
Melendez
Brenda M
Mihalek

Steven C
Mellinger
Daniel G
Millat

Martin A
Mendez
Robert D
Miller

Vincent M
Mendoza
Juan L
Millhiser

Marie H
Mesa
Seana L
Monterio

Nick
Messerli
Mary H
Montoya

Donald M
Mette
Yipeee

SOPHOMORES

Elsa
Lara
Estela
Lizarraga

James K
Lawrence
Martin V
Lizarraga

David S
Ledee
James F
Lomeli

Diana
Lemos
Arlie P
Lopez

Denise
Leon
Helen A
Lopez

Geegory W
Lindsay
Jo Ann
Lopez

George E
Livoti
Jonny R
Lovato

FRESHMEN

Fernando
Martin
Tracy L
May

Evelyn R
Martinez
Mark
McCall

Jose A
Martinez
Wayne E
McCombs

Julian
Martinez
Joni M
McInerny

Rosa
Martinez
John D
McMaster III

Teresa M
Martinez
Kathryn
Medel

Casey D
May
Martha T
Medina

Maryalice Montoya Carla A. Morgan

Jose J. Mora David E. Moritz

Manuel Mora Christine R. Muraida

Karen D. Morales Lyana M. Murillo

Marialuisa H. Moreno Sandra L. Murillo

Theresa J. Moreno Esther K. Myung

Richard C. Morga Tami L. Nachtsheim

David F. Lozano Albert Mariscal

Raymond Lozano David J. Markuson

Mike A. Luke Daniel M. Marquez

Robert G. Luna Charles T. Martin

John G. Macbride Susana Martin

Ann M. Madrigal Anthony F. Martinez

Michael M. Magsadia Juan C. Martinez

Rosie A. Mendez Doug L. Molinaro

Andrew M. Mendoza Karen Montenegro

Melissa Meraz Yvonne L. Montoya

Natalie D. Messerli Charles R. Moore

Melissa A. Mills Cecilia Mora

Kathy D. Millsap Milagros Morales

Omar Miramontes Charles Morttz

JUNIORS

Jessica L.
Navarro
Gail M.
Nishimura

John W.
Nazaroff
Antonio R.
Obregon

Darren
Neal
Gus
Obregon

Victor P.
Neria
Thomas R.
Ochoa

Mina V.
Nguyen
George O.
Ojedo

Thang Si
Nguyen
Gina A.
Oliveri

Kimberly V.
Nichols
Suzanne K.
Olvera

SOPHOMORES

Mario
Martinez
Martin J.
Mendez

Darlane
Mason
Mark A.
Mendoza

David
Mattie
David G.
Millat

Robert A.
Mattson
Daniel L.
Miller

Christine M.
McClement
Monica S.
Miramontes

Darci D.
McCorkhill
Ravi A.
Mohammed

Troy W.
Medaglia
Daniel M.
Molina

FRESHMAN

Allison
Moy
Thuy
Nguyen

Korreen
Mullen
Joanna
Nowokunski

Rudolfo
Muro
Charles O.
Nunamaker

Rose J.
Navarro
Seferino
Nunez

Traci
Neal
Cynthia R.
O'Connor

Petra
Negrete
Rene A.
Obregon

Sylvia
Negrette
Diego
Ordonez

Joseph P
Oneill
Charles J
Parker

Luis F
Ordonez
Joyce A
Parr

Rosemary
Oreilly
George
Pasillas

Annette
Ortega
Theresa M
Pastrano

Porfirio C
Padilla
Daniel P
Patino

Robert A
Page
Yolanda M
Patino

Michele A
Parga
Preston S
Peck

Kimberly K
Mollenkope
Stacie M
Motschman

Rhonda K
Molner
Bonnie E
Munoz

Martha P
Morales
Louis R
Murino

Cynthia M
Morga
Smantha J
Myers

Theodore
Morga
James B
Nagrone

Darrin
Morgan
Johnny R
Naranjo

Rose M
Morris
Steve A
Nava

BOBER

Deborah A
Orozco
Lisa
Peavy

Edward M
Padilla
Ramiro
Pedroza

Fernando
Padilla Jr.
Samuel
Pedroza

Annette M
Palomino
Francisco J
Pelayo

Tina M
Parga
Maria
Pena

Emma J
Pasillas
Anna
Perez

Randal K
Patterson
Isabel
Perez

JUNIORS

Virginia Pedroza

Juan A Pelayo

Esther P Perez

Mary D Petrasek

Chuong H Pham

Tuan Ana Pham

Julie M Phillips

Richard V Pond

Norma E Preciado

Phillip A Price

Chris C Prussak

Sharon L Pryor

Melody S Pugh

Kenneth W Rahja

SOPHOMORES

Khanh Phuc Nguyen

Thanh Nugyen

Tuan Ngoc Nugyen

Ty Nguyen

David L Oates

Christina S Obregon

Robert Obregon Jr.

Carmelia F Olivas

Nancy D Olvera

Leon M Ordorcia

Rebecca Ornelas

Kelly L Ortiz

Enrique J Oviedo

Late Again!

FRESHMAN

Juan Perez Ramona Pokorny

Mary J Perez James R Porter

Linh Pham Karla K Powell

Long Pham Robert A Prussak

Challene Piloto Amy L Punchur

Jeffery D Pitts Linda Quayle

Michelle Plotkin David Ramirez

Rodney
Rainey
Anthony
Romos

Charles
Ramirez
Stephen R
Romos

Kristine R.
Ramirez
Leanne E
Ramsey

Ray A
Ramirez
Derek M
Ranney

Robin A
Ramirez
Lisa A
Reese

Ronald C
Ramirez
Cynthia A
Reyes

Rudy A
Ramirez
Cynthia D
Reyes

Kimberly
Padgett
John H
Pehrson

Martha P
Padilla
Sandra L
Pena

Jeffrey S
Pagenkopp
Salvador R
Perez

Henry
Park
Raymond D
Pestana

Scott
Parman
Denise
Pilon

Kristine
Parra
Janice
Pimentel

Cynthia R
Pedroza
Jason D
Plazlla

Della A
Ramirez
Raymond
Rayas

Georgia
Ramirez
Ralph
Razo

Manuel
Ramirez
Janine R
Redburn

Deborah L
Ramsey
Thomas D
Reid

George
Ramos
Stella
Rendon

Sandra L
Rathbone
David A
Retana

DeWayne R
Rawlins
Gabriel
Reyes

JUNIORS

Kelly F.
Ritchie
Juan A.
Robles

Maria E.
Rivas
Edmund R.
Rodarte

Gina L.
Rivera
Frank M.
Rodriquez

Mark P.
Rivera
John R.
Rodriguez

Ralph A.
Rivera
Regina L.
Rodriguez

Larry N.
Robirds
Arlene M.
Romero

Peggy J.
Robledo
Joanna
Romo

SOPHOMORES

Michelle Y.
Portillo
Manel S.
Rangel

Richard M.
Poyorena
Robert
Razo

Luis A.
Pulido
Ana C.
Reveles

Genevieve R.
Quezada
Jose I.
Reveles

Ruben
Quintana
Jose
Reyes

Ernesto
Quiroz
Maria L.
Reyes

Nancy K.
Randall
Jimmy D.
Reynolds

FRESHMAN

Robert
Rico
Alfredo
Rosales

Angela D.
Ritchie
Floyd
Rouse

Elizabeth
Rivas
Mark
Rowell

Linda
Rivera
Daniel
Roybal

Ricky
Robinson
Stephen
Rutland

Alicia
Rodriguez
Chris S.
Saavedra

Martha
Roman
Maria
Salazar

Al
Roque
Jeffrie
Saenz

Valencia
Rosado
Luisa
Sagredo

Allison M.
Ruiz
Joe
Saiza

Rachel
Ruiz
Melinda
Salinas

Valerie L.
Ruschmeier
Albert L.
Sanchez

Richard L.
Rutledge
Dave
Sanchez

Riad
Saad
Fernando L
Sanchez

Mary T.
Ritchie
Oscar
Robles

Joe
Rivera
Margie
Rodarte

Monica A.
Rivera
Ana
Rodriguez

Rosa M.
Rivera
Andrea
Rodriguez

Rosalinda
Rivera
Atticus
Rodriguez

Omar L.
Robau
Christopher
Rodriguez

Craig R.
Robles
Dorita
Rodriguez

Tony C.
Salazar
Linda G.
Santacruz

Sylvia
Saldivar
Stanley J.
Santana

Fernando
Sanchez
John F.
Saunders

Kathy
Sanchez
Elizabeth A.
Saxell

Lupe O.
Sanchez
Mark
Schmidt

Theresa
Sandoval
Ingrid
Serna

Robert T.
Sanmiguel
Alissa E.
Seymour

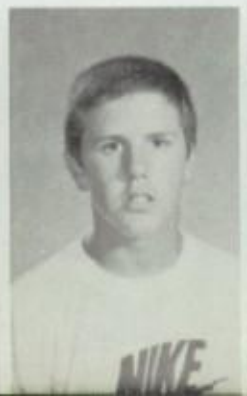

JUNIORS

Joseph A. Sanchez

Cynthia Sandoval

Debbie Sandoval

Jose Santos

Ronald A. Saputo

Monica Y. Scoggins

Charlie Serrano

Elizabeth F. Servin

Michael L. Seymour

Kimberly S. Sharp

Cynthia M. Short

Deborah S. Shultz

Paulina Silva

David E. Sims

SOPHOMORES

Henry Rodriguez

John Rodriguez

Lisa Rodriguez

Maria Rodriguez

Susan Rodriguez

Theodore Rodriguez

Barbara Romero

Cynthia Romines

Alicia Rosales

Steven Rosales

Robert C. Rouse

Steven C. Roux

Scott A. Rubio

Dana A. Ruiz

FRESHMAN

Stacy A. Shappe

Sandra D. Shay

Novella Sifuentes

Jim Silva

Thomas G. Sirrs

Michael L. Smith

Mildred Snethen

John R. Solar

Cecilia Solorzano

Steven Sosa

Marisela Soto

Southida Souratha

Rhonda M. Spridgeon

Walter F. St. Jacques

Kimberly A.
Sirrs
Kelly A.
Stafford

Debbie A.
Slipetz
Scott C.
Steed

Amy L.
Smith
Annette E.
Steiner

James L.
Smith
Richard W.
Stenberg

Theresa M.
Sokolis
Raymond W.
Stroman

Alex A.
Solorzano
Michael L.
Sullivan

Dorena S.
Soto
Steven M.
Taylor

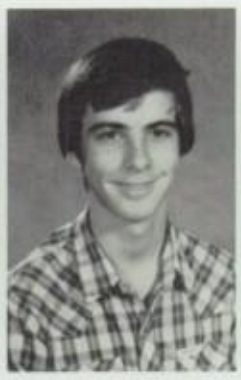

Penn
Rydenbark
Guadalupe
Sandoval

Lilly A.
Salas
Michael A.
Sandoval

Elvira
Salazar
Natividad
Sarabia

Elizah
Sanchez
Ricky L.
Schafer

Elsa
Sanchez
Derlene S.
Scherzer

Glen L.
Sanchez
Chris A.
Schrater

Susan M.
Sanders
Tami M.
Schultz

James R.
Standerfer
David
Suarez

Frances M.
Stanhoff
Carlos A.
Tavera

Peter J.
Stewart
Lisa
Telles

Joelle
Stocking
Michelle M.
Telles

Michael
Stolt
Carlos R.
Tena

Marty E.
Strauss
Tracy L.
Thomas

Brian
Sturgill
Edward
Tillmann

JUNIORS

Adrian Tejeda
Cheryl E Tubbs

Arturo Terrazas
Charles L Tupper

Mayure Tewasart
Sandra M Valderas

Sharon L Tigges
Melva R Valdez

Jose M Torres
Martha A Valenzuela

Huong T Tran
Stephanie Y Vasquez

Elizabeth E Trevino
George Vasquez

SOPHOMORES

Teri L Schussler
Patrick Kelly Shaw

Jeff S Sciarra
Lisa M Shileds

Denise M Scott
Seung Hui Shin

Sylvia M Segura
Gary L Showalter

Arlene D Selridge
Mike R Sierra

Cindy A Serna
Sonia L Silva

Troy A Shandy
Anthony E Sokolis

FRESHMAN

Lorena Tinoco
Michelle Uzueta

Anthony Torres
Lisa Valdovin

Rafael R Torres
Andy Valenzuela

Que Thi Tran
Giovanni C Valle

Andy Trujillo
Robert W Vanmeter

James D Unlenhopp
James R Varnum

Marlene Uzueta
Beatrice V Vasquez

Scott P
Velasco
Eric L
Walton

Ullises D
Velo
David R
Ward

Mona J
Verdugo
Jeffery W
Warren

Warren A
Vives
Oralynn
Webster

Huong L
Vu
Darren K
Weeks

Neil D
Walker
Stanley
Wegner

Robin L
Walker
Stephen L
Wegner

James V
Sollie
Christopher L
Stemmell

Jovita E
Solorio
Robert S
St. John

Franz C
Somm
William E
Stringer

Mechelle R
Stark
Shawn J
Summers

Carol M
Stauffer
Logan A
Suttles

Cheryl L
Steed
Jodi
Sweeney

Mark R
Stewart
Laurie A
Tafoya

Charlene
Vasquez
Andrew D
Wheeler

Samia
Vasquez
Jeanette M
White

Albert R
Vega
Erica R
Whitman

Gustavo
Velasco
Brian K
Williams

Bernadette M
Velasquez
Gregory
Wilson

Veronica M
Vidal
Paul E
Wright

Michael
Villescars
Stefanie
Yannelli

JUNIORS

Rene Weitman
Wendy Wright

Paul Wells
Elizabeth Wylie

Diane Westphal
Douglas Yu

Nathan Wilson
Lucy Zubia

SOPHOMORES

Richard Tafoya
Rita Trujillo

Edward Tassinari
Susan Tupper

Michael Thompson
Linda Turner

Michelle Torres
Raymond Uranga

Monica Torres
Jose Vaca

Kathy Towler
Elsa Valdez

Tony Tran
Frank Valdez

FRESHMAN

Lisa Yneges
Ann Zamora

Iris Yu
Adriana Zataran

Jerry Zablockis
Rodrigo Zepeda

Kelly Zubia

Pauline
Valenzuela
Don
Vigil

Rod
Vanderlinden
Yvonne
Villalba

Marc
Vandette
Kathy
Villavicencio

Christine
Vasquez
Phillip
Villescas

Angeleen
Velasco
Lam
Vu

Victor
Velasquez
Albert
Wagner

Frank
Verdugo
Ron
Wagner

SOPHOMORES

Pam Walker
Roger Williamson

William Walker
David Wilson

Teresa Wells
Robert Wimberley

Vicki Whalen
Nancy Winston

Phil Whickey
Marilyn Wisniewski

Kenny Williams
Colleen Wood

Lisa Williams
Scott Wood

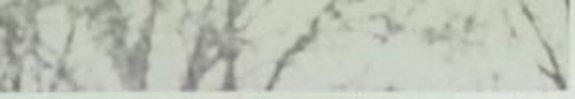

Sydney Wood Jason Yu

John Wright Aurora Zamora

Debbie Wylie Carolle Zaller

Renee Zunga

President-Jaime Velasco

Vice-President-Mary Montoya

Secretary-Monica Scoggens

CLASS OFFICERS

President-Leah Beight

Vice-President-Brenda Dougherty

Secretary-Michelle Torres

FRESHMAN

Social Chairman-Stephanie Yannelli

Social Chairman-Loly Gordovez

JUNIORS

SOPHOMORES

I'LL NEVER FORGET . . .

Beatrice Page

Dear Marla

a very nice cute girl. I met in the 7th grade hope to see you next. I have heard about your Love Life so much I can make men a movie. About your Love Life. This not much to because I am always talking to you.

Chris
Bita

Love ~~Luis~~
Always
Bia
Vasques

Marla
&
GARY

Keep in touch
495-7808

Maula,
I just got to know you.
you seem like a nice girl,
I hope things work out
for you & Gary.
Good luck in School
next year & have a great
Summer! Friends in
Christ Jeff Murphy

Frances
Dear Maula
I met this guy
luck in everything
you do
Love
Lee

mark Rivera

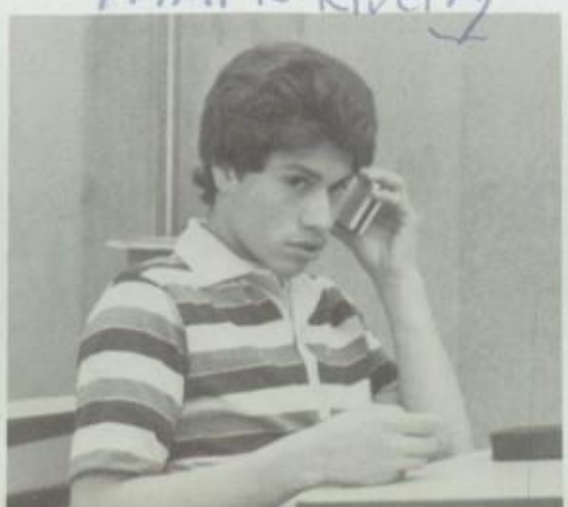
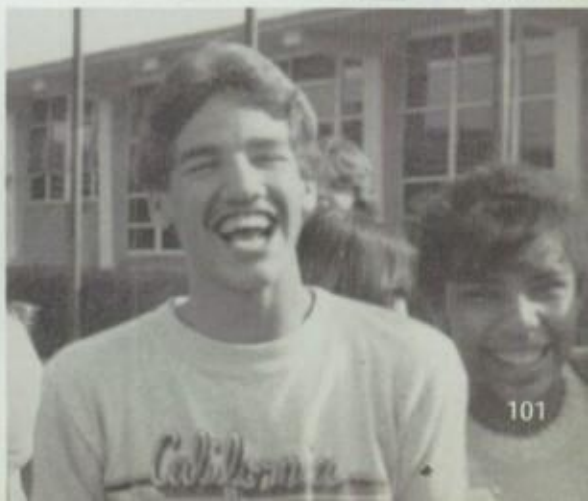

MIX BUT DON'T

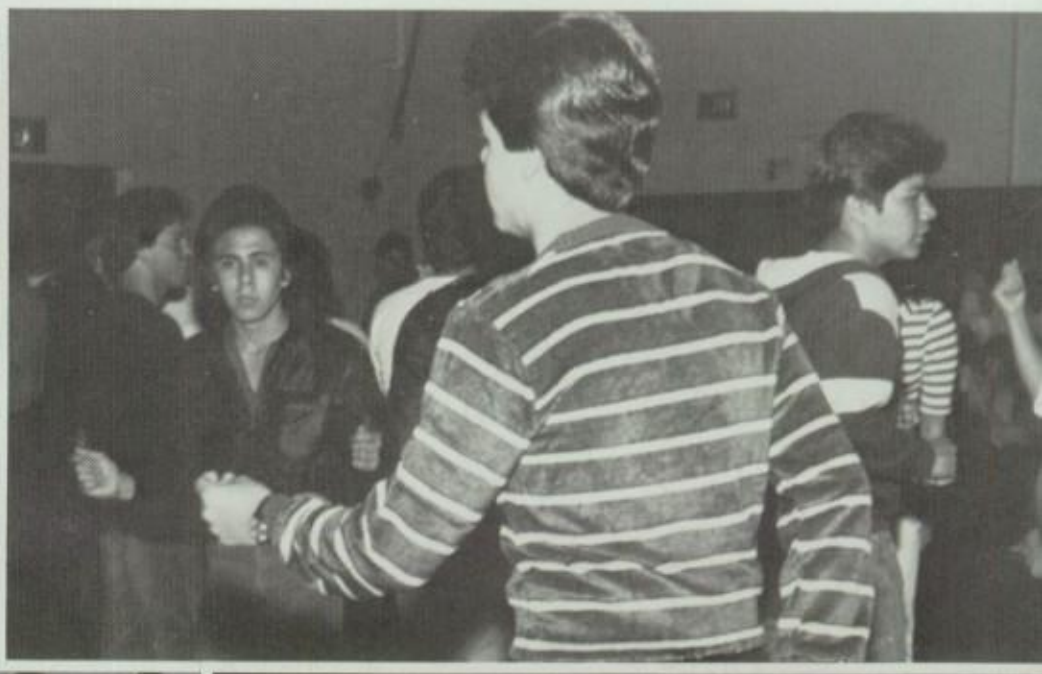

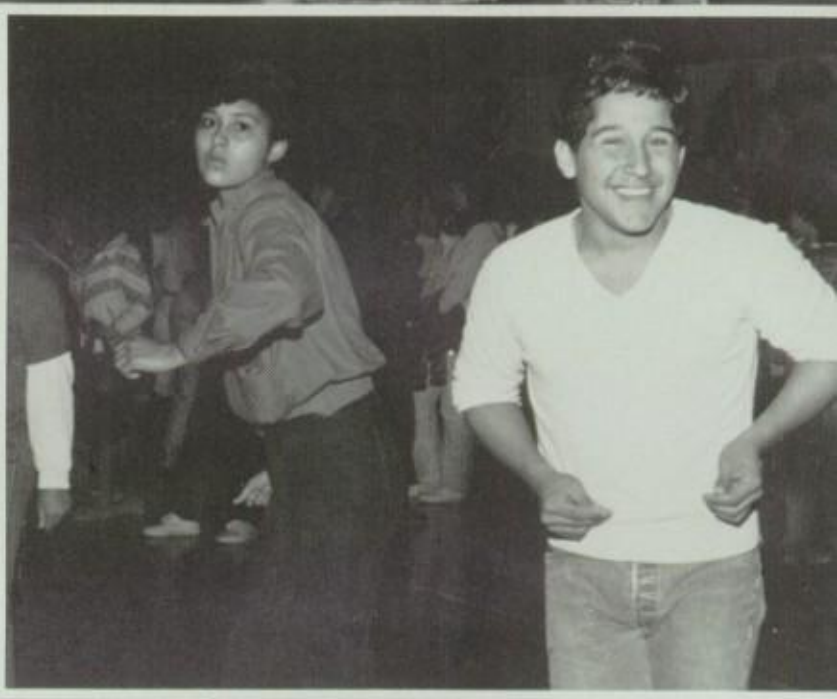

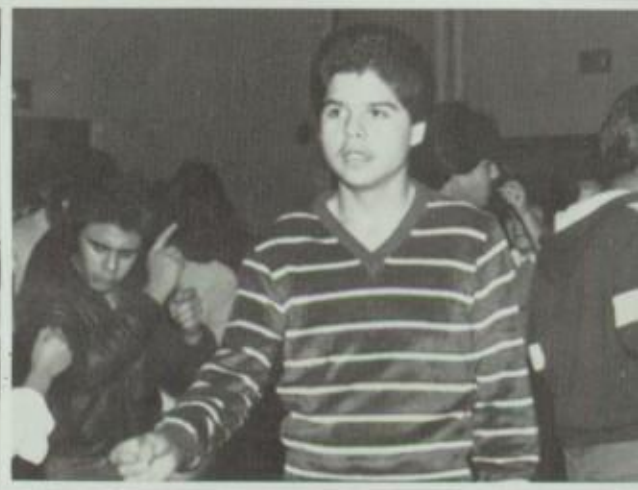

MATCH DANCE

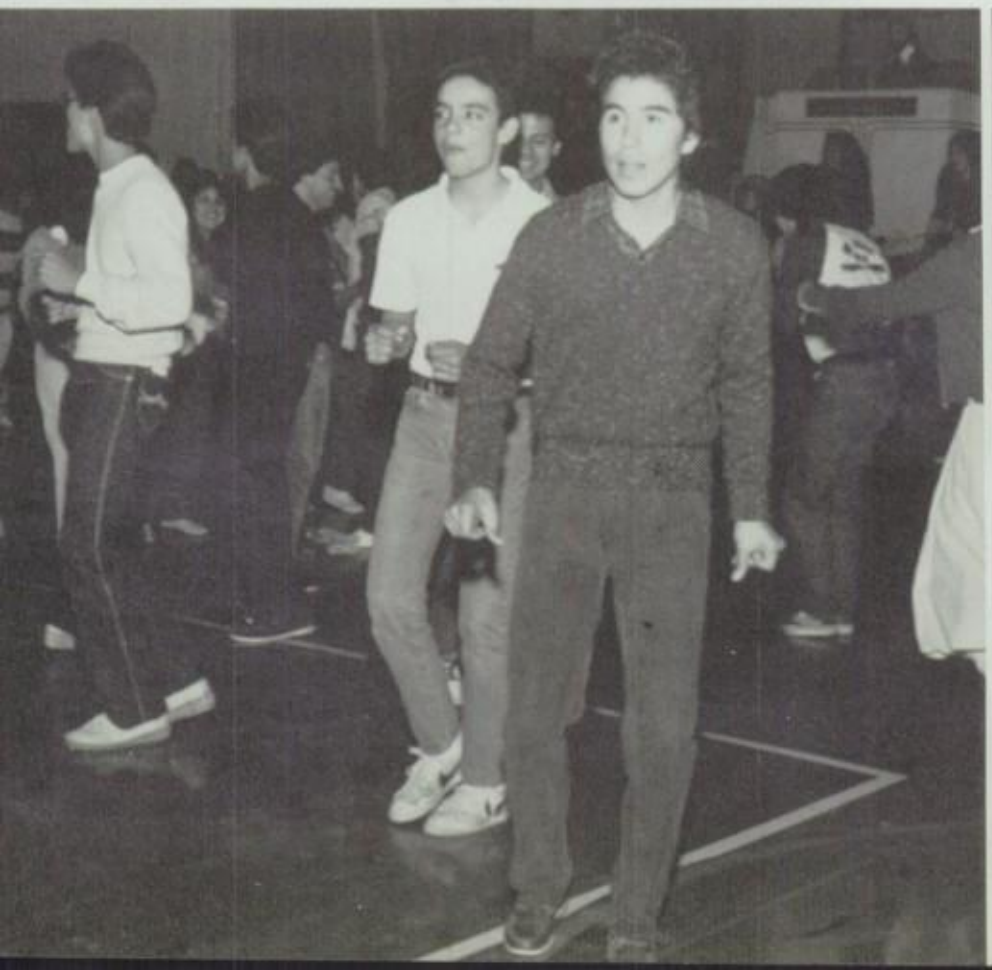

CLASS COMPETITION

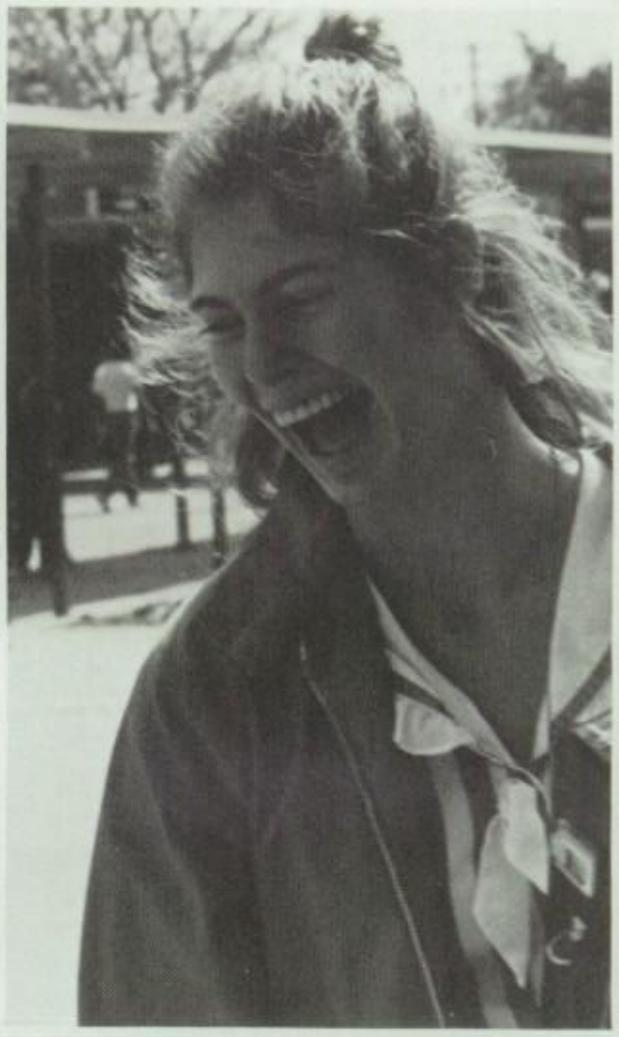

Boogie

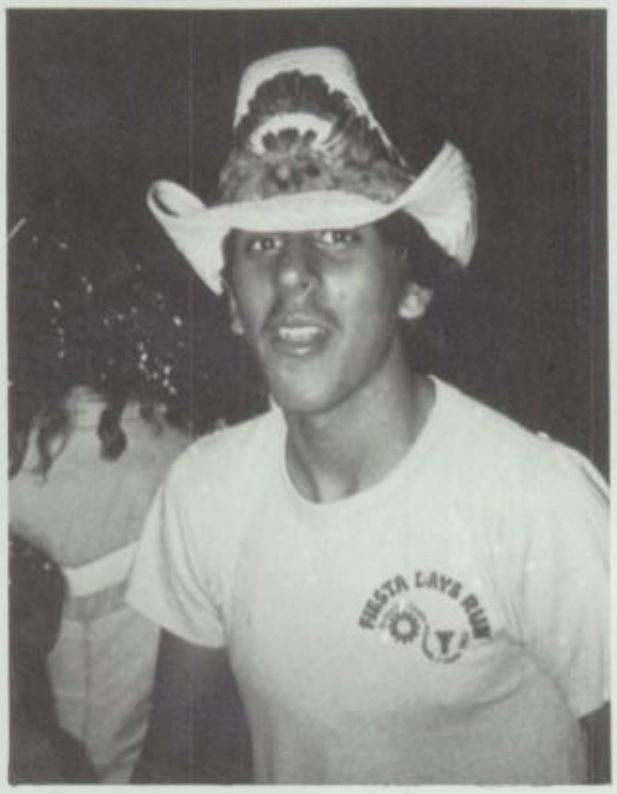
FIESTA LAYS RUN

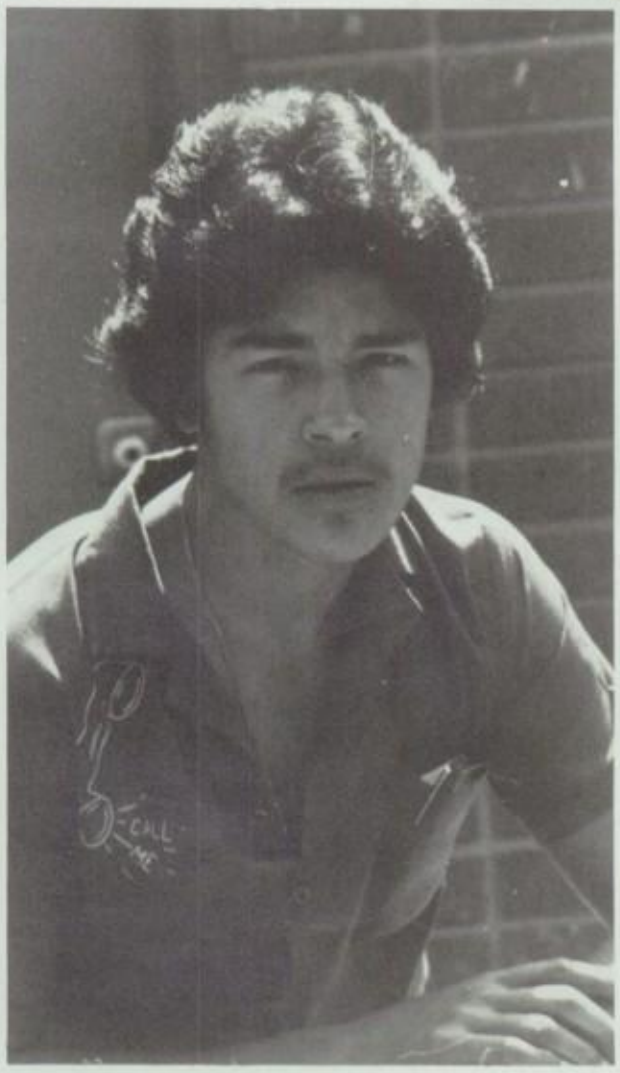

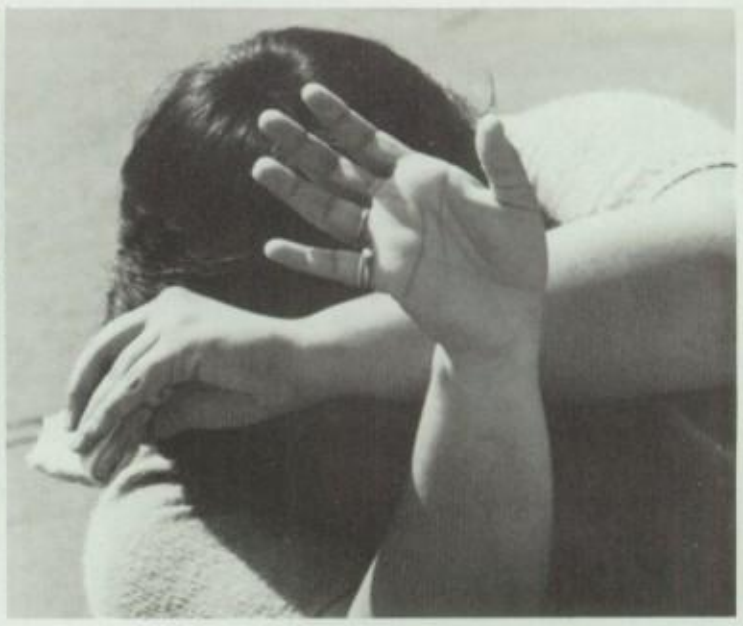

DO YOU REMEMBER. . . ?

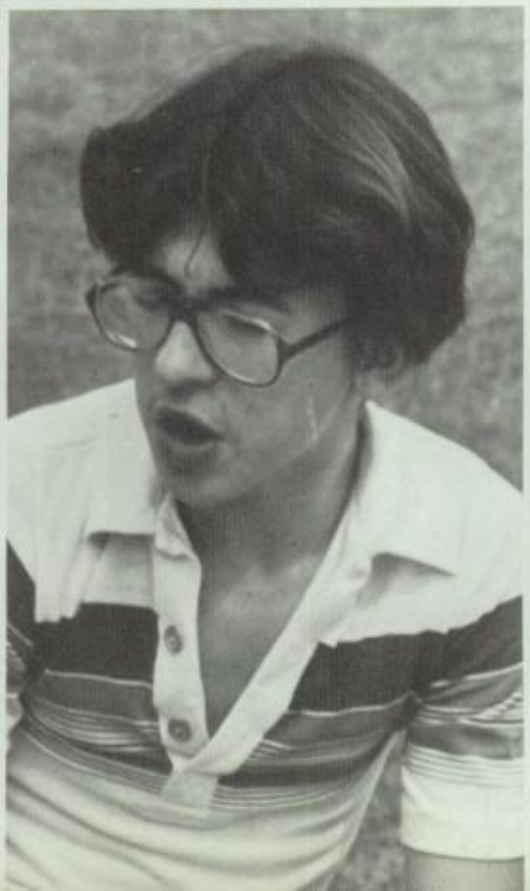

HI JINX 1981-82

STAGE AND LIGHT CREW

TOP ROW: Wayne Hintergardt, Traci Neal, Michelle Ledgerwood, Bottom Ro Francine Jones, Melody Pugh, Bill Dill, Debbie Pavur, Gina Castile, Marc Va dette

ADVISORS

Mrs. Redgate, Mr. Noll, Ms. Levaro, Miss Will

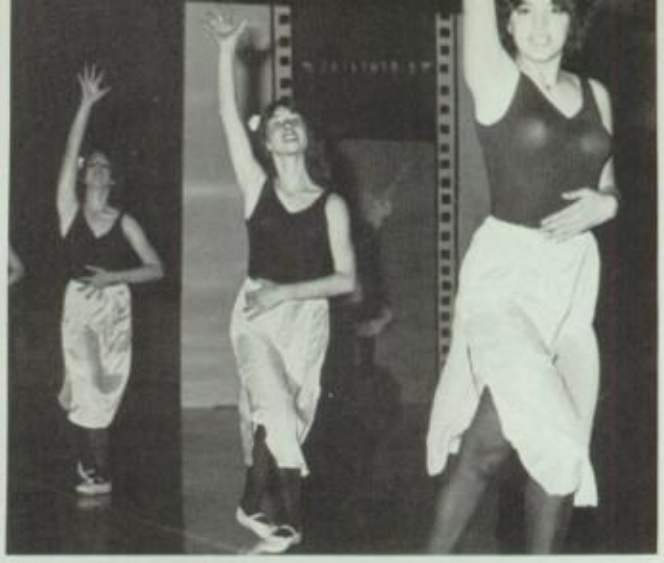

G H I

XANADU NEON LIGHTS

Top Row: Vicky Baca, Karen Diel, Middle Row: Angie Armenta, Denise Rudometkin, Diane Alvarez, Bottom Row: Marilyn Wisniewski, Laurie Tafoya, Judy Anderson.

CONTINUITY

Scott Summers, Georgia Ayers, Jeannie Aguilar, Rachel Cadena, Debbie Schultz, Janice Alvidrez, Mark Rivera, Bob Terrazas, Karl Lehman.

FAME SWEEPSTAKES

Top Row: Leanne Ramsey, Sandy Garcia, Donna Reyes, Rose Arias, Teri Segura, Allison Ruiz, Sandi Aguilar, Kim Confer. Bottom Row: Lori Garcia, Maria Rivas, Judy Arellano, Gina Blea, Gaby Tovar, Kathy Patino, Darlene Chavez, Sharron Minnehan.

BREAKING OUT WITH THE BLUES BROTHERS IST PLACE

Top Row: Mary Ann Castaneda, Tami Fahrnkopf, Gay Brady, Tina Cvjetkovic, Elsa Valdez. Middle Row: Teresa Earnest, Sheri Patcek, Karen Hall, Cheryl Esposito. Bottom Row: Jackie Cameron, Gina Esposito, Karen Sollie, Mary Traylor, Seana Monteiro.

TARZAN 2ND PLACE

Top Row: Barbara Romero, Darrin Buckner, Sandra Flasher, Joe Bustos, Colleen Coogan, Jeff Hamric, Dolores Acevedo, James Nagrone, Middle Row: Teri Shussler, Patty Burnham, Laura Cota, Nancy Winston, Aurora Zamora, Stacey Gomez. Bottom Row: Oreo Webster, Rita Trujillo, Cynthia Cantu, Melencia Bitsanes, Christina Obregon

PRIVATE BENJAMIN 3RD PLACE

Top Row: Ruth Tipton, Lisa Amezquita. Middle Row: Denise Hopper, Liz Sanchez, Rhonda Moler. Bottom Row: Cindy Doughty, Dorothy Duran, Lilly Salas

CHIEFTAINS

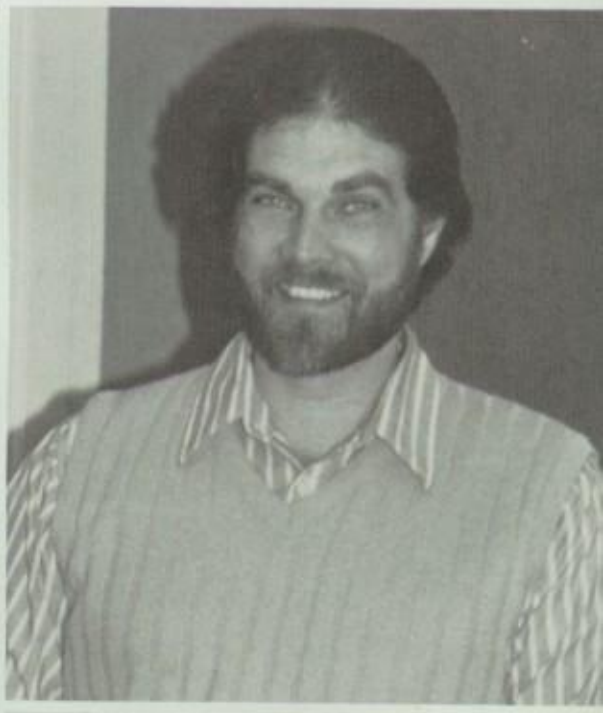

IN ACTION

WINTER DREAM FOR TWO

SPARKLING MEMORIES

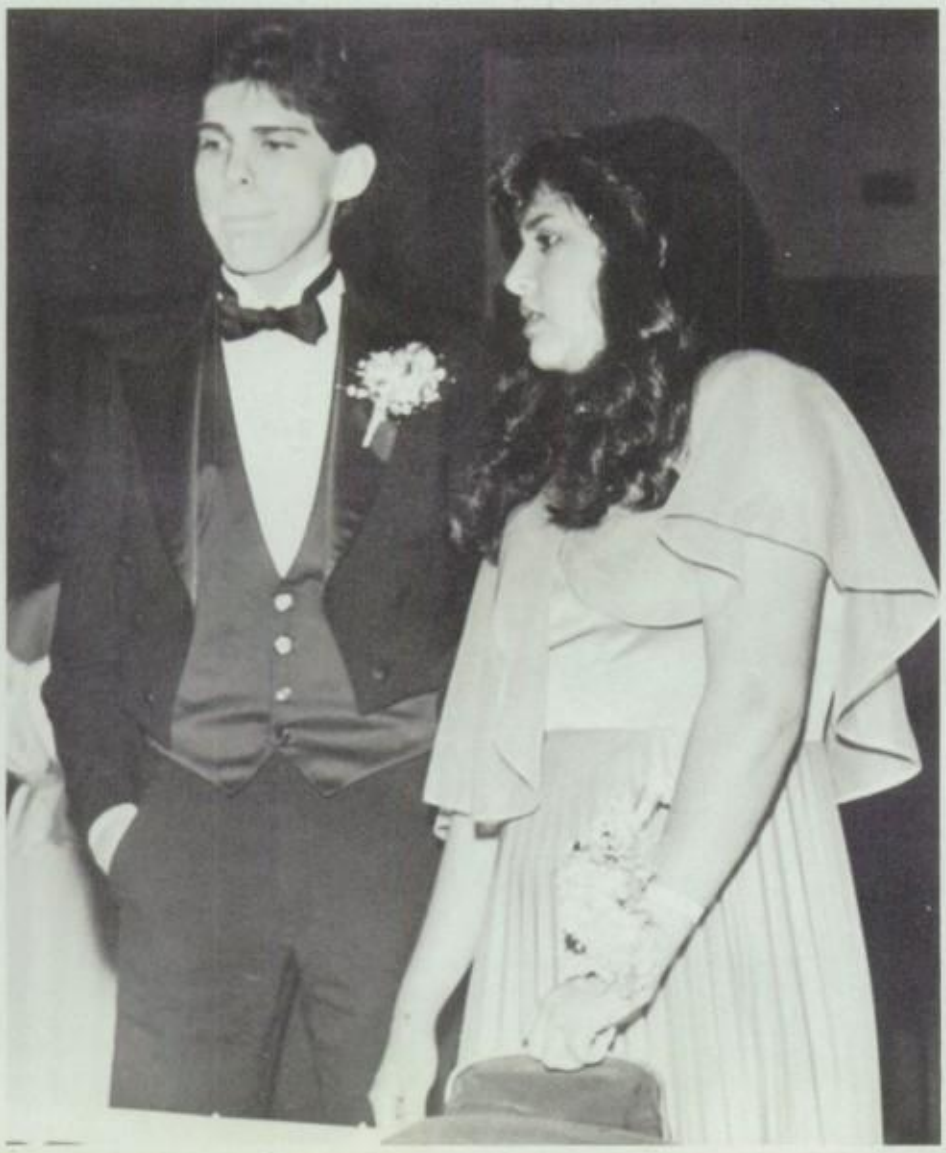

SADIE HAWKINS

Photography courtesy of Wally & Wayne

HILLYBILLY HUSTLE

DONKEY

BASKETBALL

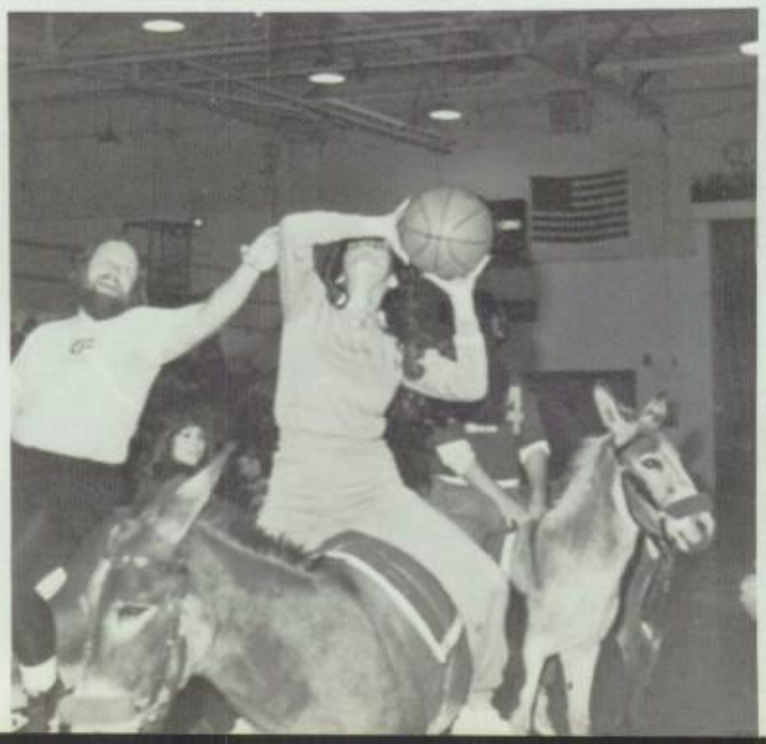

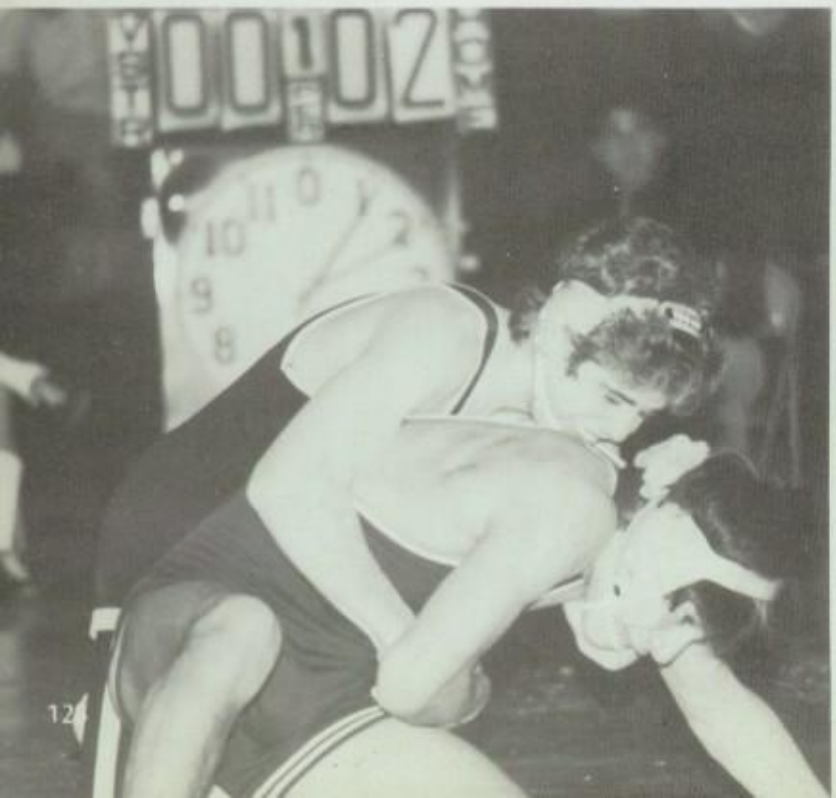

CHIEFTAIN ARTISTS
1981-1982

Hey! Here we are at the end of another year. Hope you have a great summer and I can't wait to see what you do next year. Have a great time and I hope you want out to come back. Hope this letter reaches you in good health and I hope you have a great summer and the year has gone by very fast. Take care and get back to me. Bye!

Stephanie Bruno Brownsville Florida

Chief 1981-1982

SANTA FE CHIEFS

Santa Fe home of the Chiefs
We have yet to see defeat
We may have lost some of the games
But our pride will bring us fame
Our pride is great and will stay
It will last for all the days
No school is prouder or has more spirit
When we shout everyone hears it
There's nothing like Santa Fe High
With our pride we'll make it by
We're better than others because we're the best
And we'll stay and beat the rest
Time will come and time will go
But everyone around us knows
We're the school of schools and number one
We shine bright, brighter than the sun
We don't give up and can't be stopped
The Santa Fe Chiefs can't be topped
We try for success and we succeed
We are the great Santa Fe Chiefs

by, Brenda Chavez

To Marla
I hope you had
a good year and
it was fun having you
in second I hope you
have a great summer
your
friend always
love Mark Schmidt
#74

SANTI

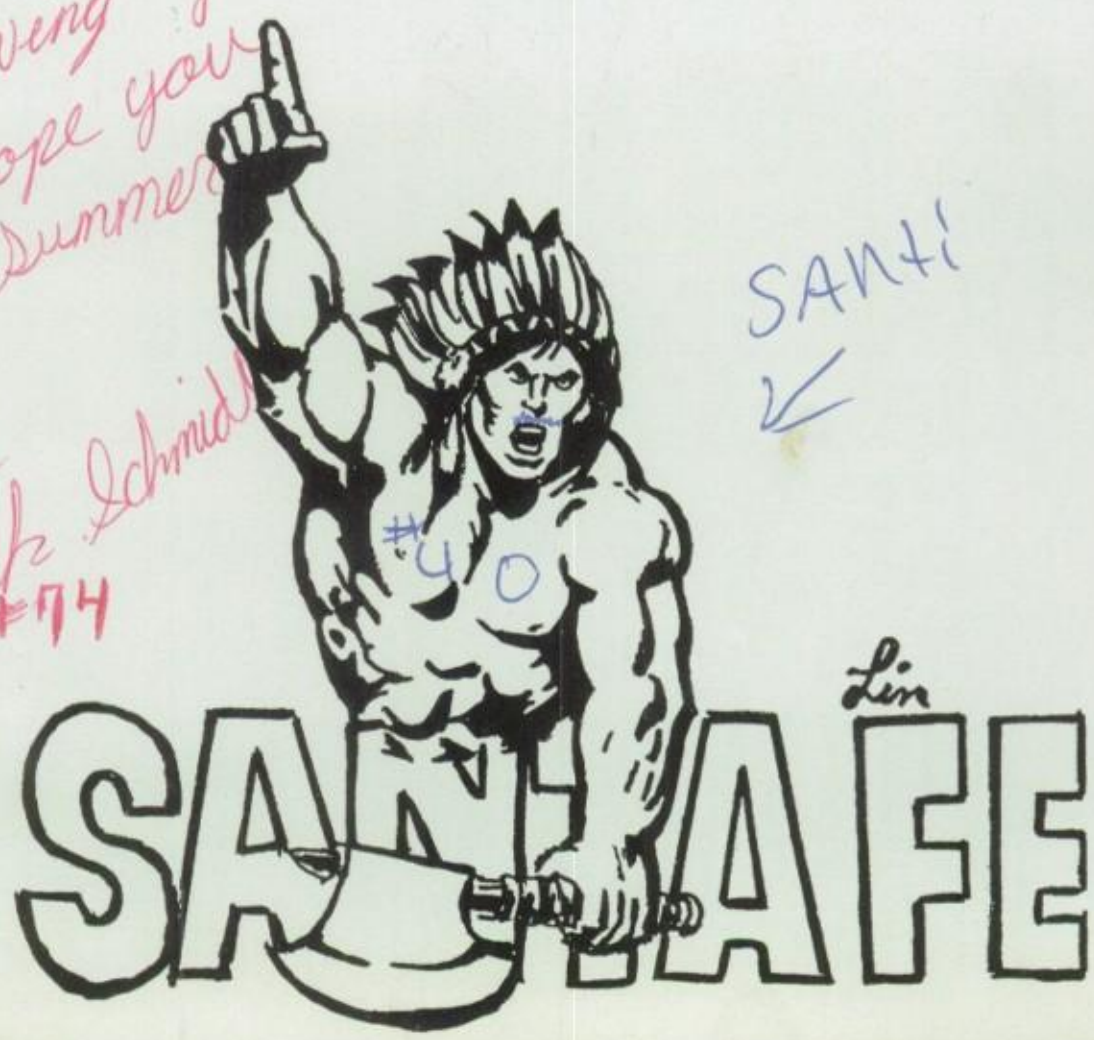

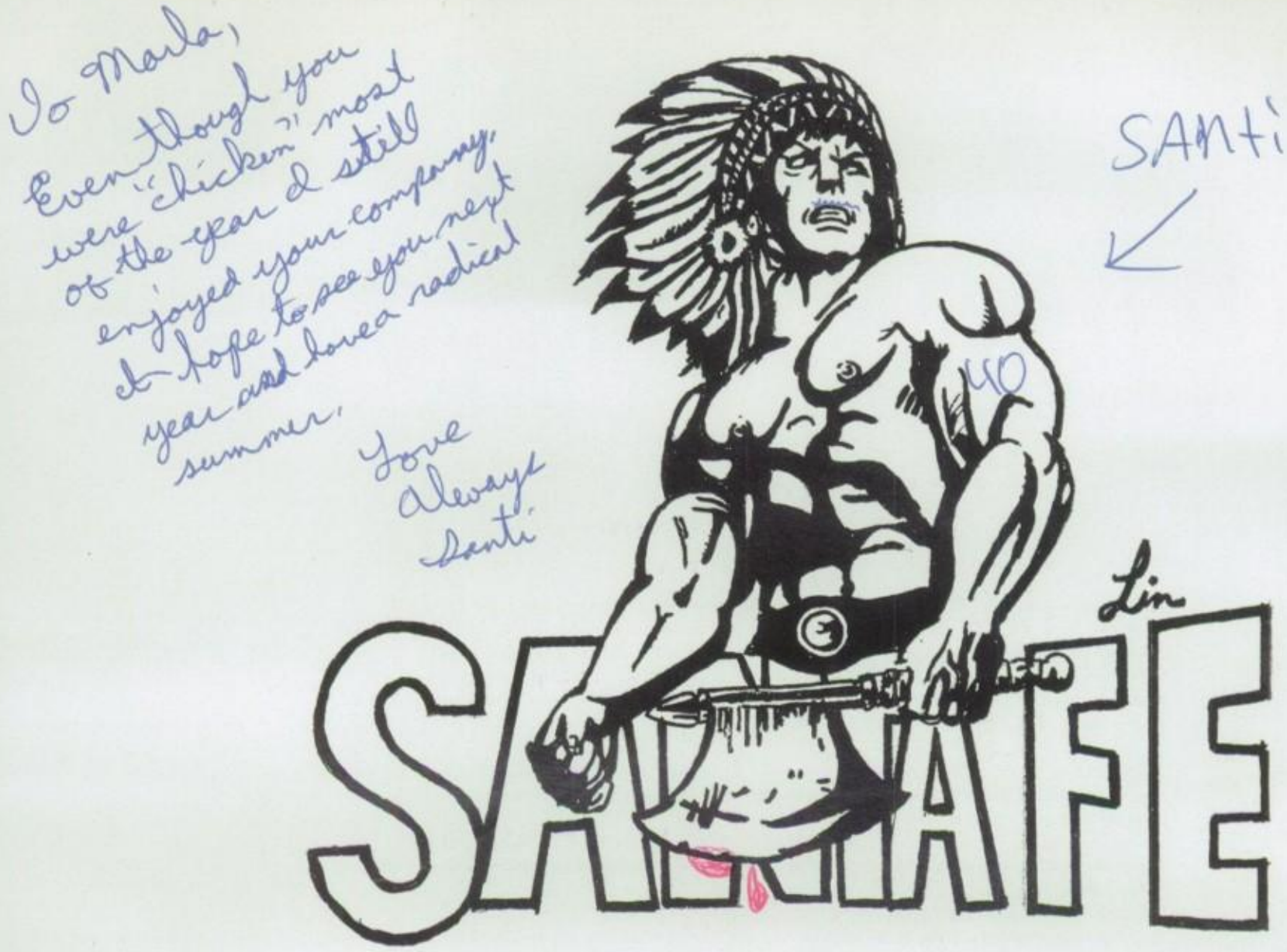

CHIEFTAIN PRIDE

Standing proud and tall,
eighty-two has got it all.
Chieftain pride will never fade
cause the mighty Chiefs have got it made in the shade
And though the end is drawing near,
we don't have a thing to fear.
And now the best has just begun
because eighty-two is number one!

by, Bob Terrazas

THE OLD MAN AND THE ROSES

The elderly man stumbled into the flower shop looking as though he were falling endlessly into a cold, eerie grave. As he hobbled past the numberous little blossoms that seemed to destroy the sounds of death, which is a silence that we have never experienced, he suddenly stopped and turned to see a box of beautiful red roses. His eyes gleamed as if he were struck by a glorious, immaculate stream of lightning. The old man stared endlessly at the brilliant red roses.

Then, suddenly, as though he were wakened from a pleasant vision, he lifted his wrinkled and deformed hands to gently admire and enjoy the feeling of a precious velvet blanket beneath his tired fingertips.

The man was suddenly alerted by a gentle hand upon his shoulder and a voice saying, "May I help you?".

The old man replied, "I have no money sir, but my wife would enjoy these roses very much." The man continued saying, "My wife always did love roses, and the magic that roses seemed to bear; she loved the mystical aroma and the feel of the baby-soft petals against her cheeks when she cuddled them tight with the kind of love that only roses could provide".

Then, seeing tears in the old man's eyes, the clerk understood that the man's wife had passed away; therefore he replied, "Take them sir; they're your's". The old man cried at first; then the clerk noticed the eyes of the elder glowing with joy and happiness. The old man suddenly didn't limp anymore, but he leaped instead; releasing the joy and thankfulness from within his tired, old body.

The old man suddenly stopped rejoicing, and turned to the clerk noticing that the clerk's eyes were also glowing. The old man said, in a trembling boice, "Thank you very, very, much—from Martha and me".

Immediately afterward the man turned and walked out the door with the box of roses clinched in his fingers tight. The clerk watched in amazement as he saw the revitalized man sort of dance toward the church cemetery. Just then the clerk's eyes seemed to overflow with radiant streams of—tears of both sympathy and happiness. As he cried, the clerk silently declared that any man with that much love in his heart shall live forever in the hearts of those who loved and respected him.

Bill Nazaroff

To Marla,

A very special friend, that I've known a long time. You really a nice, kind sweet girl. Hope we can be the very best friends forever. I wish you the best of luck in all you do, and I wish you good luck with the guys. Band was a blast, this now we've found other things. But our friendship will be the best of luck with the 1982-83 Santa Fe Majorettes. Still come when we are done with school. Best friends lets be here for you, Love ya.

Love + Friends Forever;

Wendy

Class of "85"

Do Bee

'Tis Pity We Are human

With One Life To Live

For Time Is Consuming

With So Much To Give

Don Q. Tran

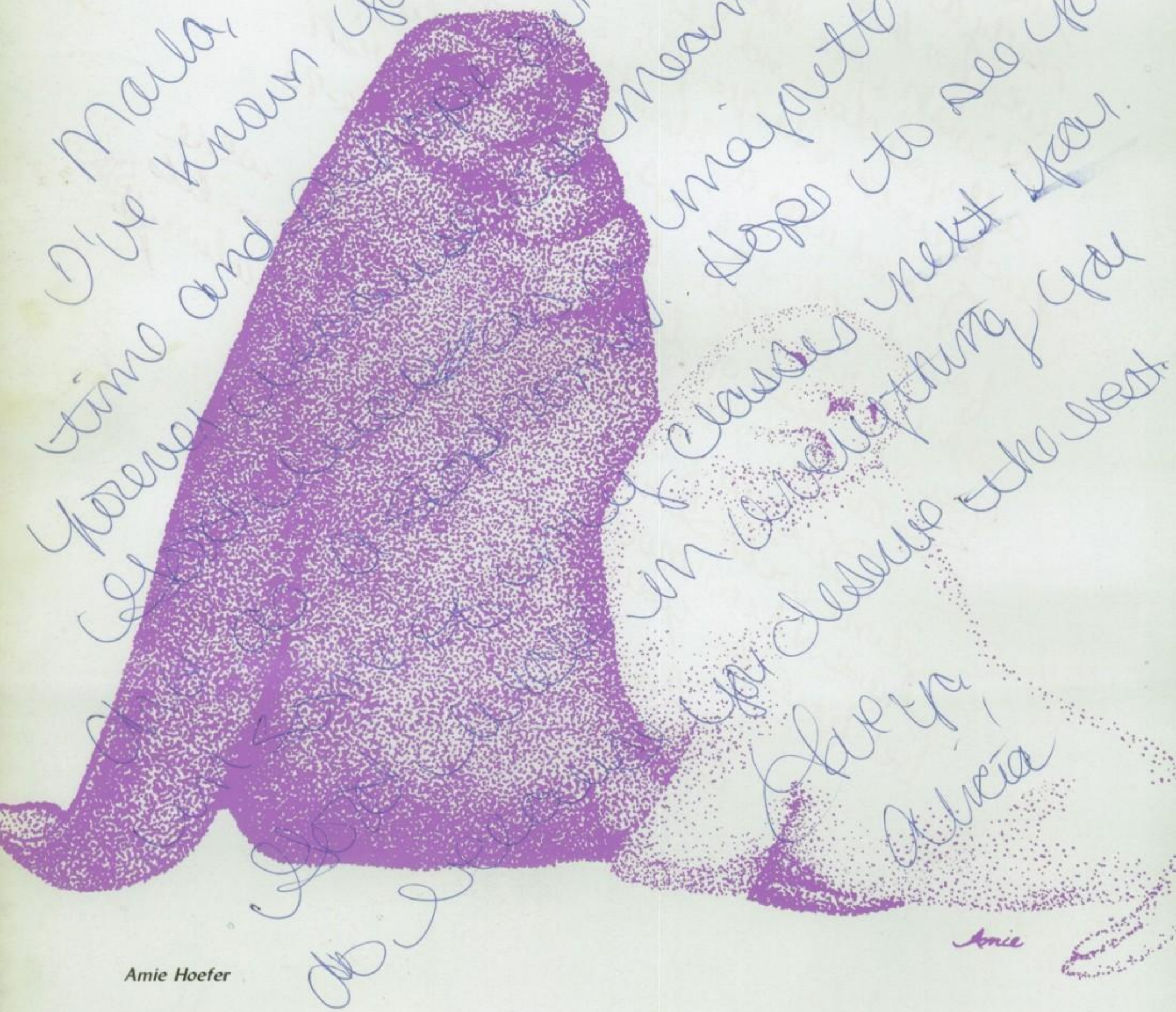

Amie Hoefer

Mother

When I think of mother...
I think of someone loving and caring,
Someone always there and sharing;
Someone who understands,
Someone there to lend a hand;
Someone who is a friend,
Always there to help make a broken heart mend;
Someone not like the rest,
Because she is the BEST!

Robin Walker

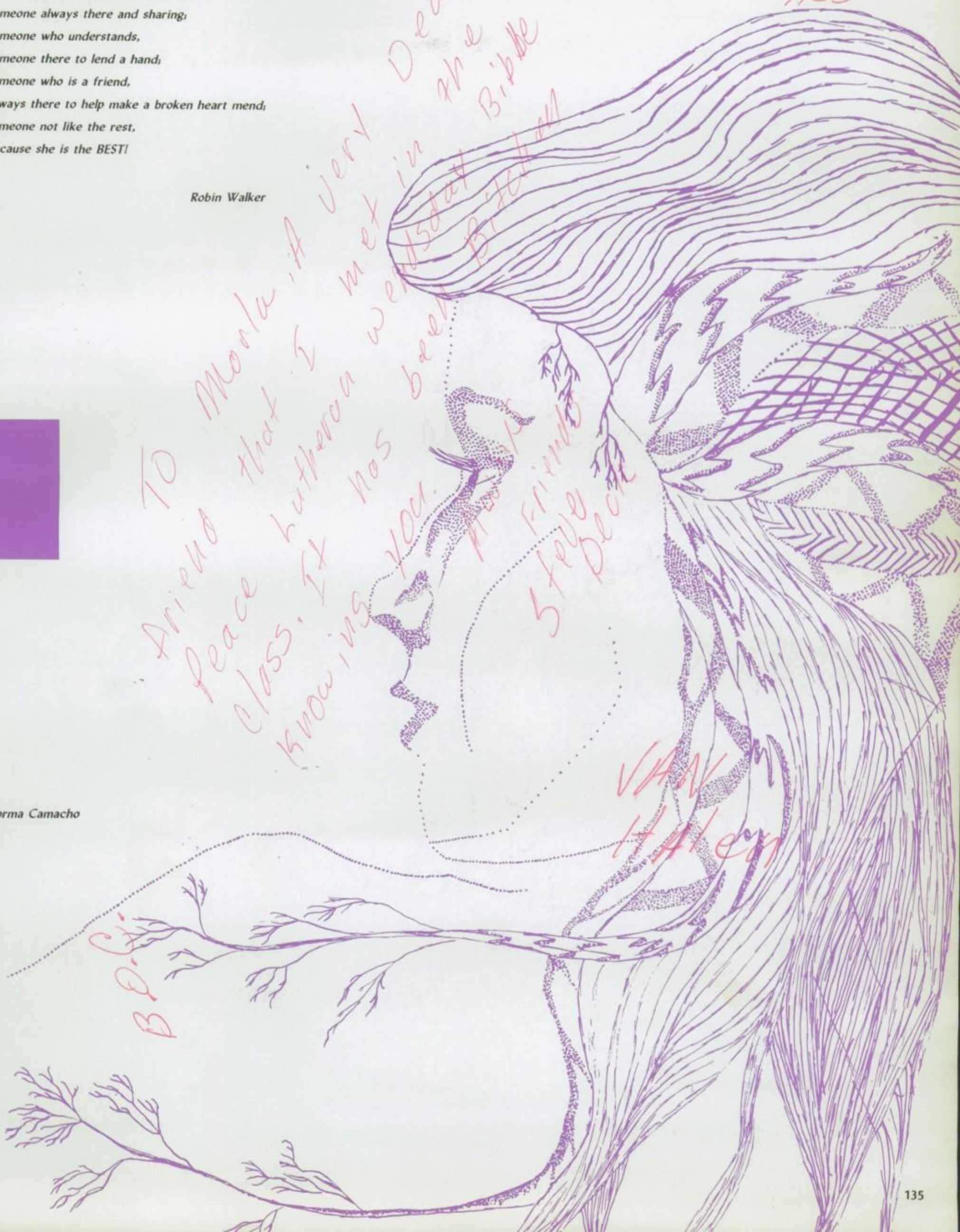

Norma Camacho

People who live their lives

without ever a dream or a hope

are truly unfortunate,

for they will never know

what it is to succeed. . .

or even to have tried.

Bob Terrazas

arla,
glad we
t. met. Your
e of the nicest girls
Know. Good luck In fuchure.
Love Don Hale

Thank You

Thank you for all your
kindness, patience, love,
sincerity and understanding.
Thank you for being there
when I lifted my head
from the lowness of my
despair. Thank you for every
smile you've ever graced
my day with. And most of
all, thank you for being you.

Bob Terrazas

Joe Garcia

Marla,
you are very
nice person that
I have known
for quite a while. I
hope we stay forever
Have a great summer
Don't party too much.
Friends
Always
Georgia Sue

FRIENDS

My Friends are like candles to me
Their radiance warms and cheers my ways
And all the pathways that are dark and long
Are brightened by their little rays.
I try to keep them lit by faith
and never let them dim with doubt
For every time I lose a friend
a little lamp goes out.

Georgia Ayers

A true friend is hard to find,
but once you find one,
hold on to him tightly
because that friend will be
a source of joy and happiness
to you all the days of your life.
Above all, remember that it never
hurts to say 'I LOVE YOU'.

Bob Terrazas

Dear Crazy Brian
I know that summer
was the best
Look me up in Hood in 86 8772
anytime to see you in the
Friends
Always
Debbie
XIII

"For I dipped into the future
far as human eye could see,

Saw the vision of the world,
And all the wonder that would be. . ."

Few of us have the gift that Tennyson's visionary possessed in ***Locksley Hall****, yet at Santa Fe High School, all of us are in the business of futures: students, teachers, parents, counselors, secretaries, aides, custodians and administrators. I trust that our vision will always provide a future which includes the wonders of life.*

Thelma Montgomery

Thelma Montgomery, Principal

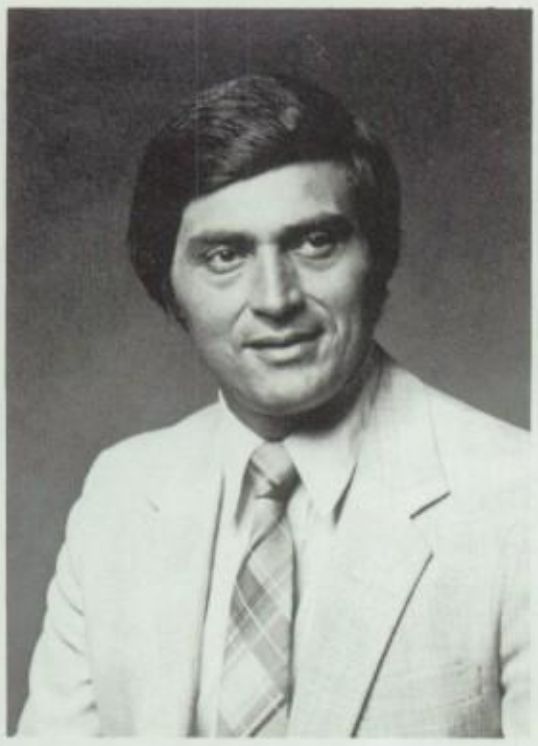

Leo Camalich
Assistant Principal Guidance

Maureen Sanders
Assistant Principal Business & Activities

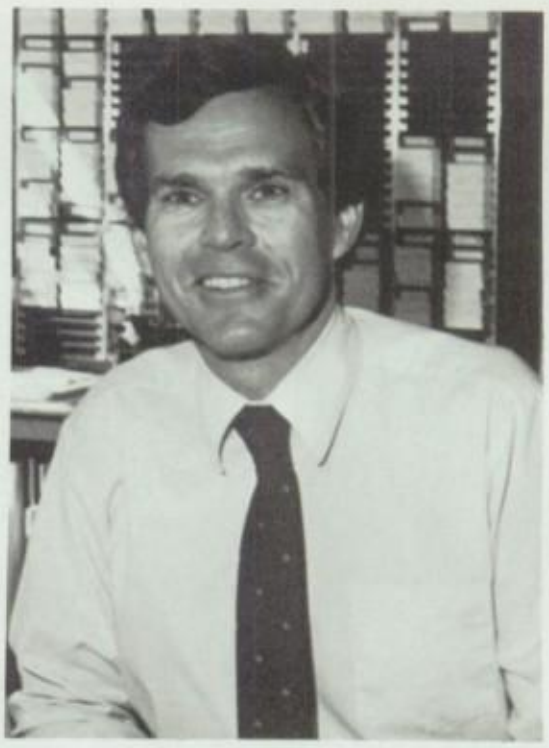

Ralph Hahn
Assistant Principal Curriculum

VICE PRINCIPALS
COUNSELORS

Darlene Coppolino
Cheryl Redgate

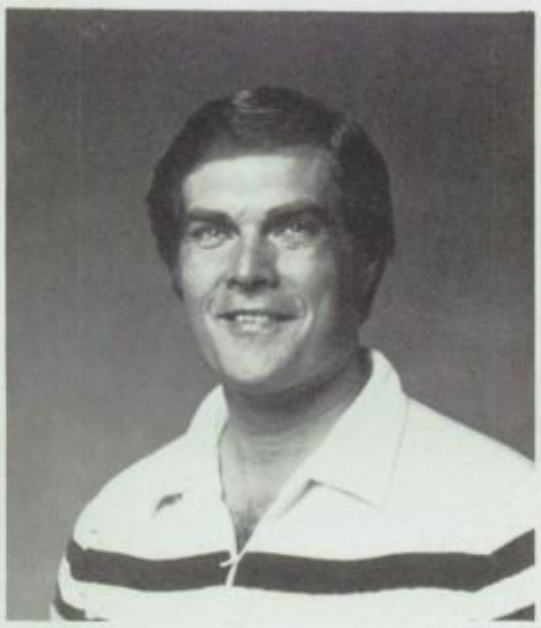

Don Cogdill

Lisa Levario
Cassandra Zacaries

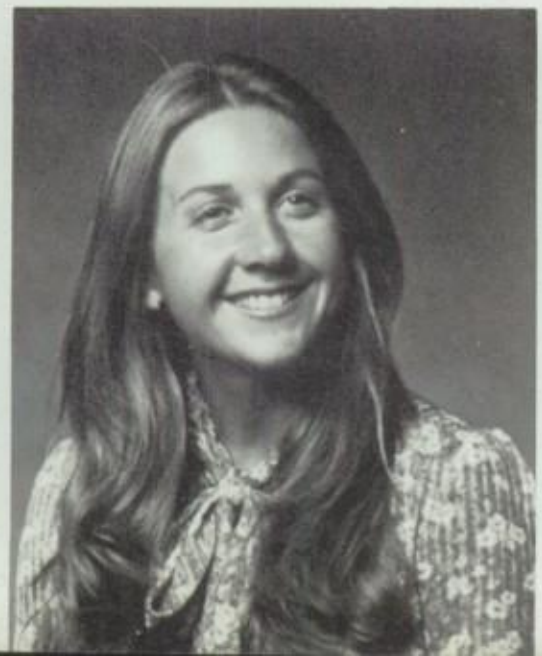

Jeanne Allen
English

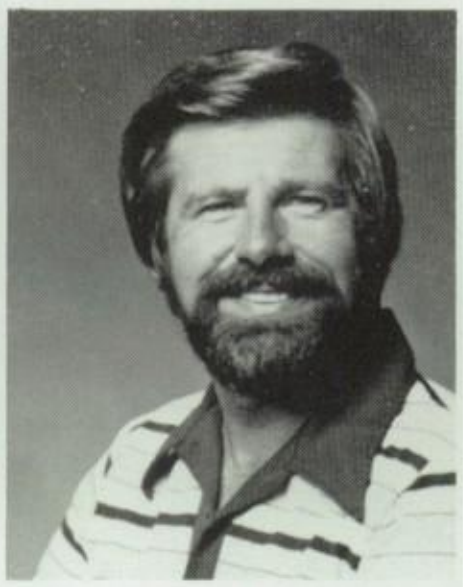

Darwin Allison
Auto 1&2

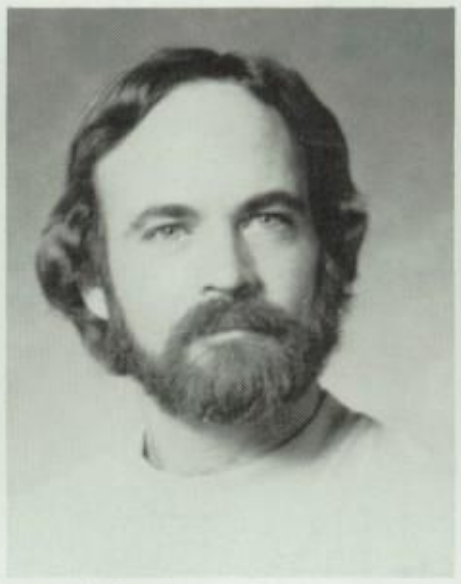

Gary Anderson
Auto. Math

Tom Arns
World History

Connie Basset
S.I.P. Coordinator

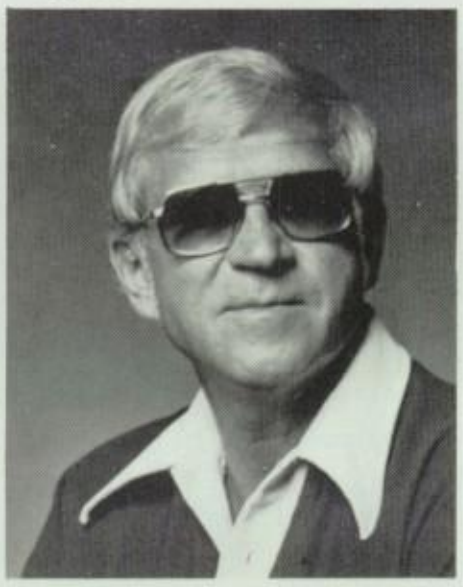

Zig Belzowski
Government

Terry Blood
Math

Larry Brick
Math

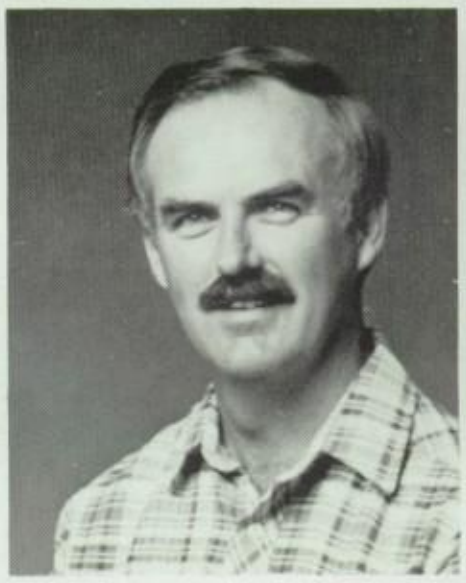

Dwight Bustrum
Human Relation

Jill Cassidy
Art 1 & 2

Donna Ceglar
English, Shorthand

Reyna Conrado
Reading Development

Marfa
Good luck in next year in Majorettes. Have a fun summer.
John Daniels

John Daniels
Band Director

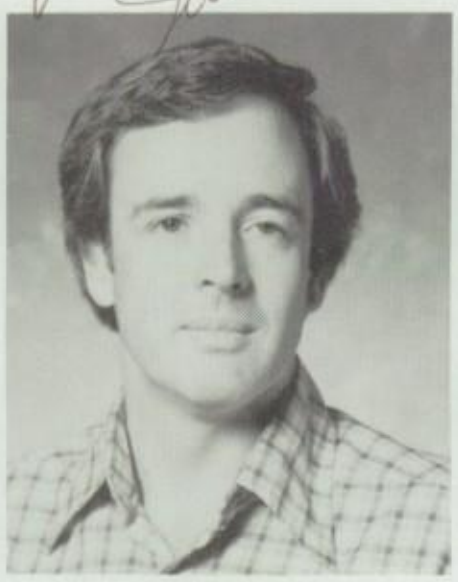

Howard Davis
U.S. History

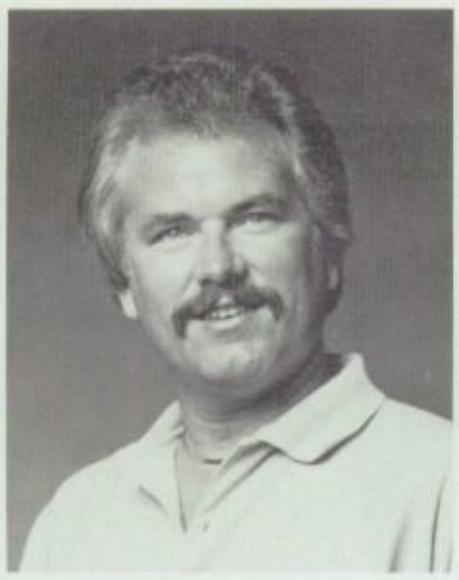

Alan Deboard
Jobs

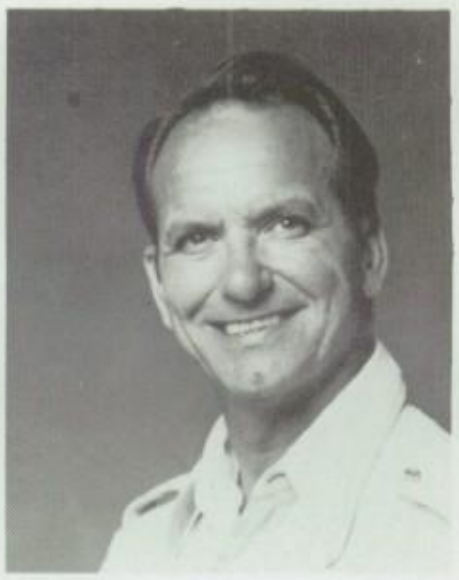

Ramon Diaz
Spanish

Annette Donnelly
English

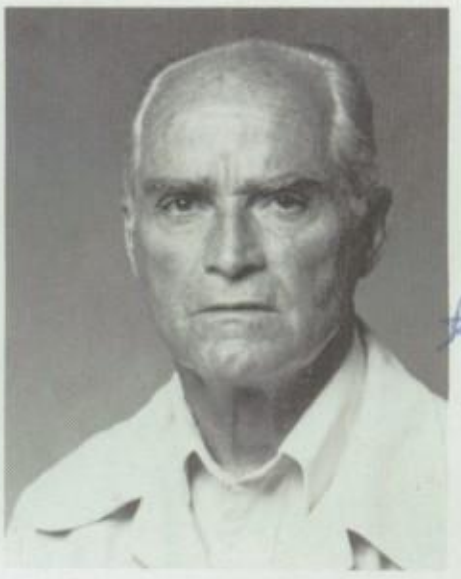

Dick Edwards
U.S. History

Lois Foreman
Infant Development

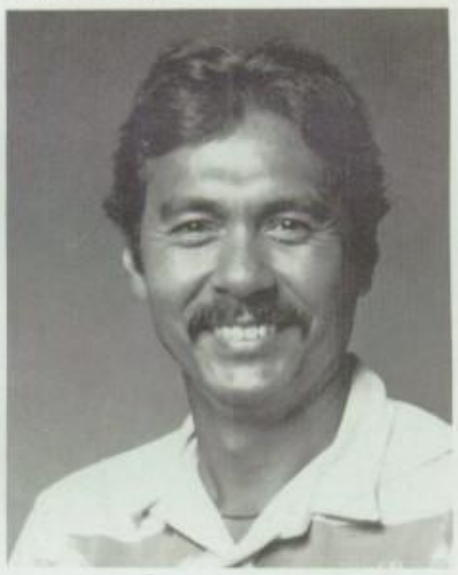

Dave Forniss
P.E.

Edna Goodwin
Career Center Director

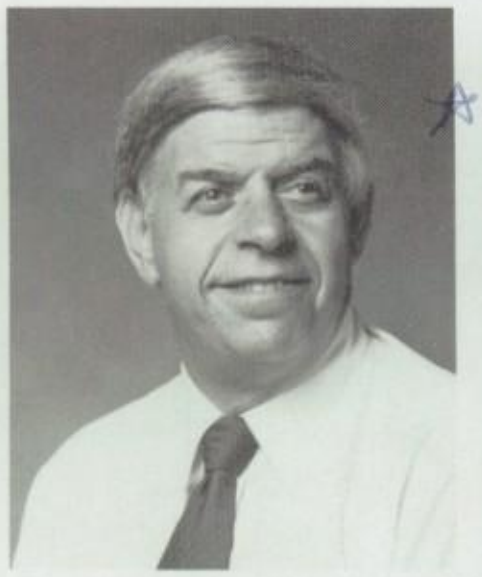

Ralph Gotto
Math

Jan Hennelt
P.E.

Jean Harrison
Social Studies

Barbara Hartl
Psychologist

Lisa Heredia
Resource Specialist

Dave Jadwin
Typing

Stan Jordan
Architectural Drawing

Mollie Kavanagh
Social Studies

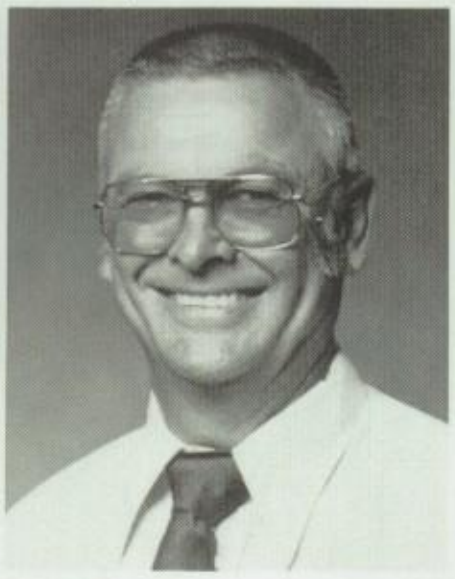

Dick Kelly
Civil Law

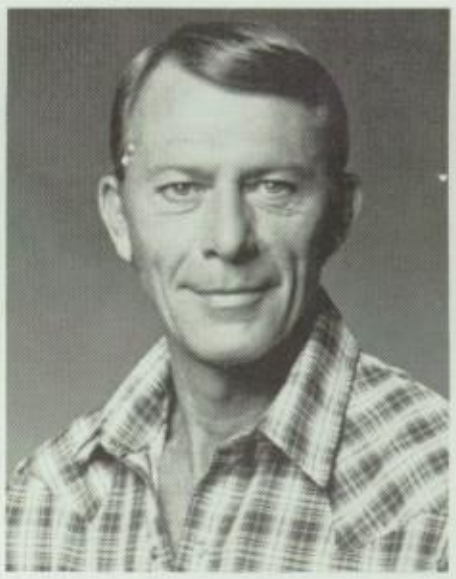

Gene Kenefick
Ceramics

Joanne Kennedy
English

Art Kravets
U.S. History

Elaine Krupp
Math

Billie LeClear
Health

Lou Levoy
Government

Adele Levy
Reading Clinic

Kathleen Lippman
English, French

David Lopez
Title I- Math Lab

Alan Lunt
World History

Jack Mahlstede
P.E.

Bill Marcus
World History

Orlando Martinez
Spanish

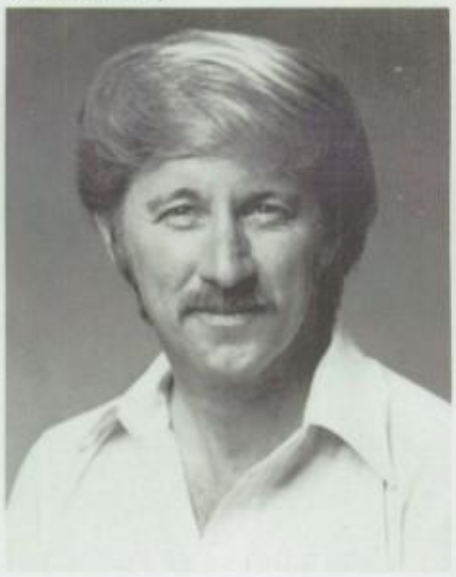

David Miller
Data Processing

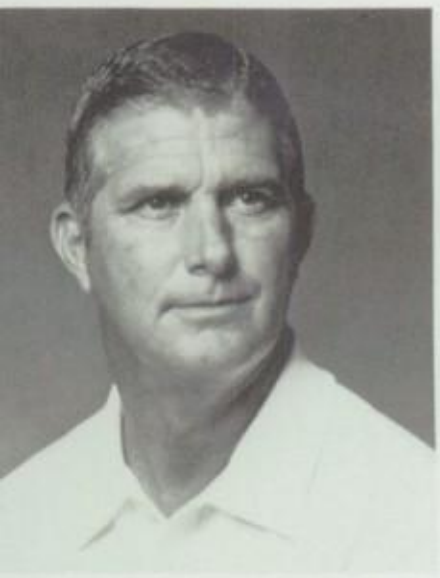

Ed Mitchell
P.E.

Carol Mott
Infant Development Director

Marshall Mummert
Psychology

Joanne Nielson
Math

Michale Noll
English

Norman Puckett
Typing

Charles Ramsey
Life Science

Jean Reid
Librarian

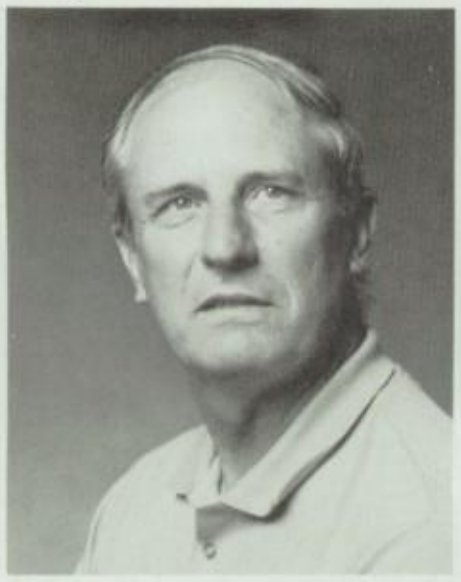

Ken Reid
Math

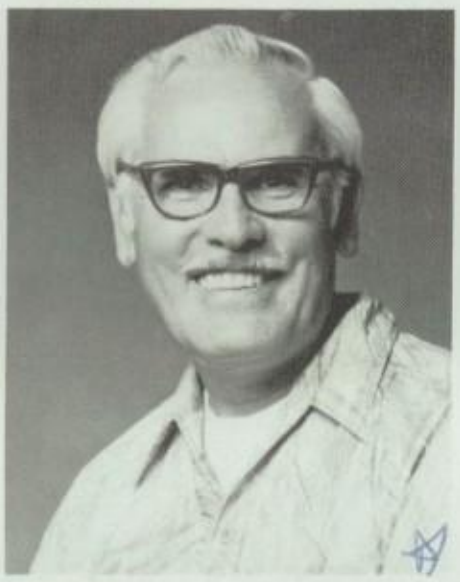

Fred Ringer
English

Joyce Rushing
Speech Therapist

Alice Salcido
Pepsters

Ruth Savage
Nurse

Blaine Schoolcraft
World History

Elizabeth Serbell
Life Science

Rick Sowers
Life Science

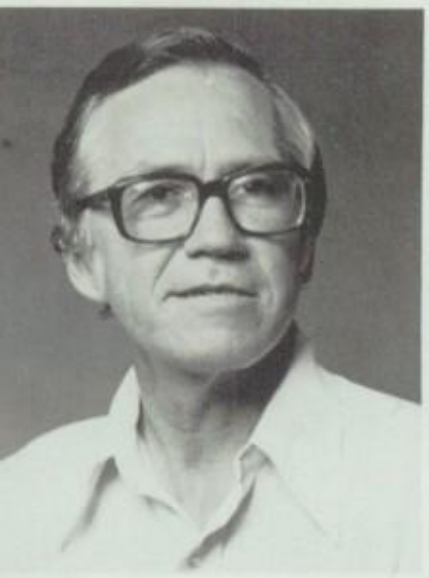

am Standring
Chemistry

John Stevens
American Literature

Linda Stevens
Crafts

Jim Stewart
Special Day Teacher

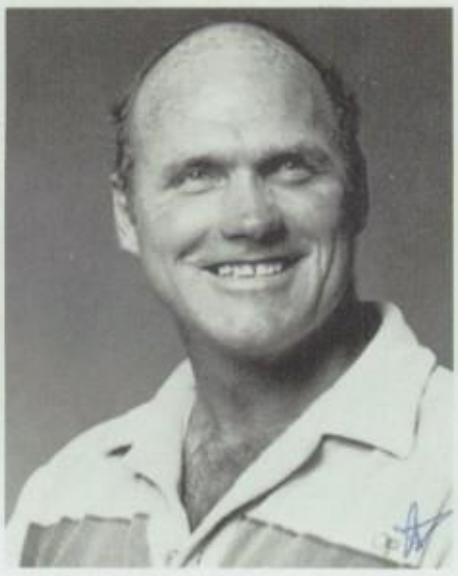

Jerry Sundly
Composition Lab

Sue Tally
English

Dorothy Taylor
Resource Specialist

Al Tenney
Wood, Metal Shop

Pauline Tracy
Resource Specialist

Betty Traub
English

Lee VanDyke
World History

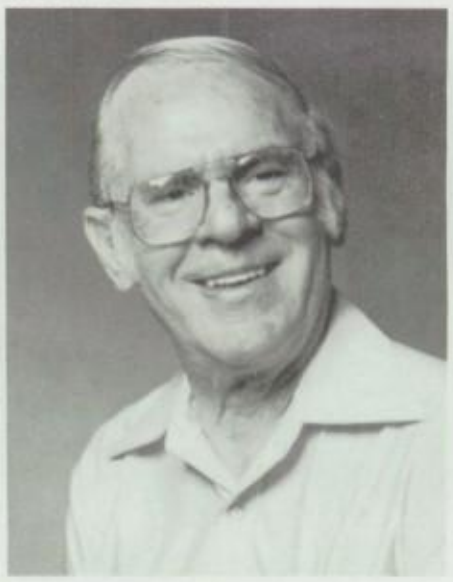

John Vincent
Life Science

Don Walsh
Viewpoint

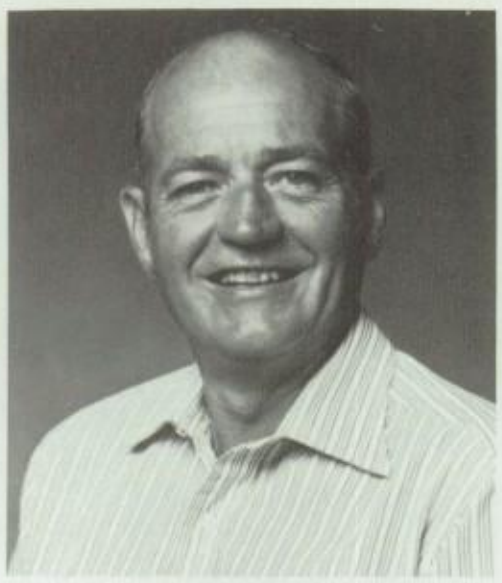

Larry Waugh
Accounting

Matt Weston
Choir - English

Rebecca Will
Math

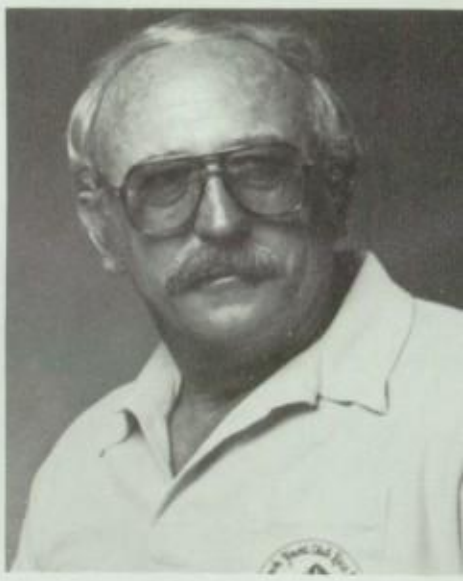

Dale Winder
Welding - Crafts

Dan Bradley
Mechanical Drawing

Lorraine Dyson
Title I Reading

June Schellin
Living Skills

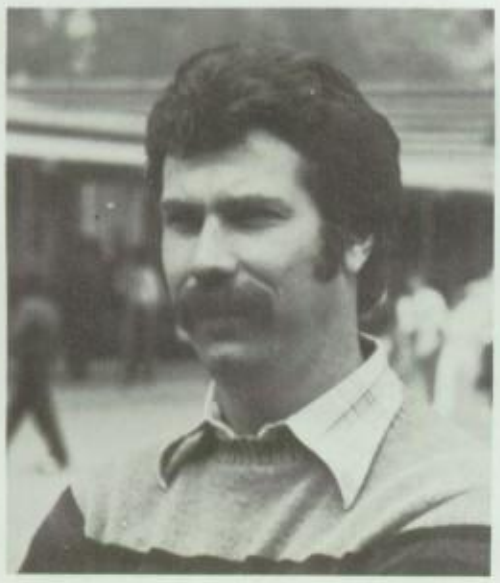

Polly Bartoucci
Curriculum

Nancy DerHovanisian
Guidance

Gloria Flores
Activities

Louise Mackey
Principals Office

Phyllis Moran
Attendance

Jo Peinado
Health/Attendance

Betty Sundin
Library

Yolanda Velasquez
Curriculum

Betty Wycoff
Main Office

Carridad Gallegos
Attendance Clerk

Rose Mary Sais
Attendance

Viola Padgalska

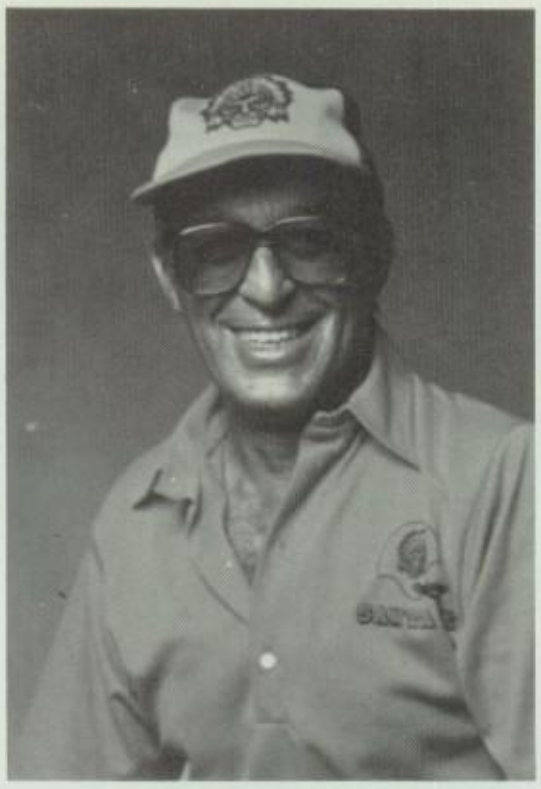

Pete Tumminia

John Elkins

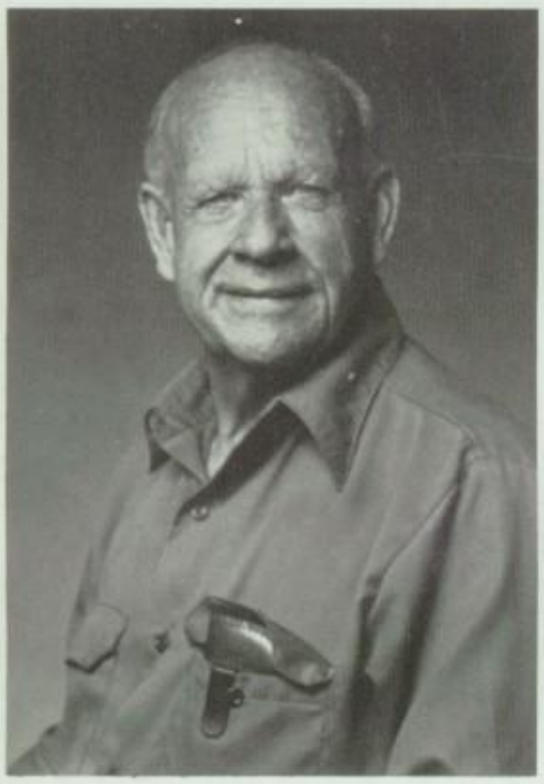

Howard Edge

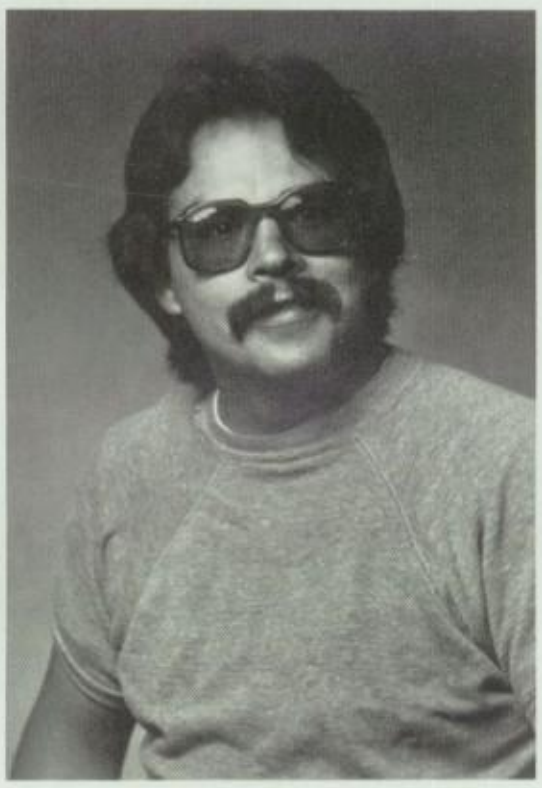

Tomas Sifuentes

Jung Kim

Guy Sergi

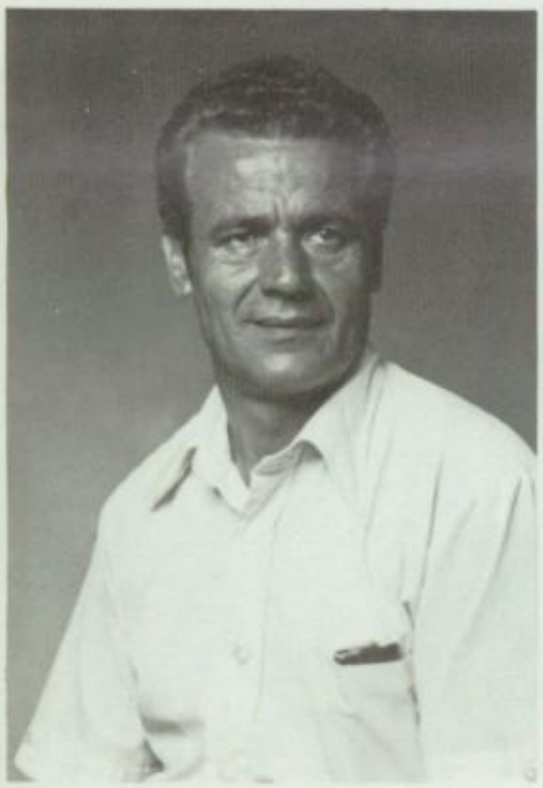

Art Apodoca

Clinton Greenman

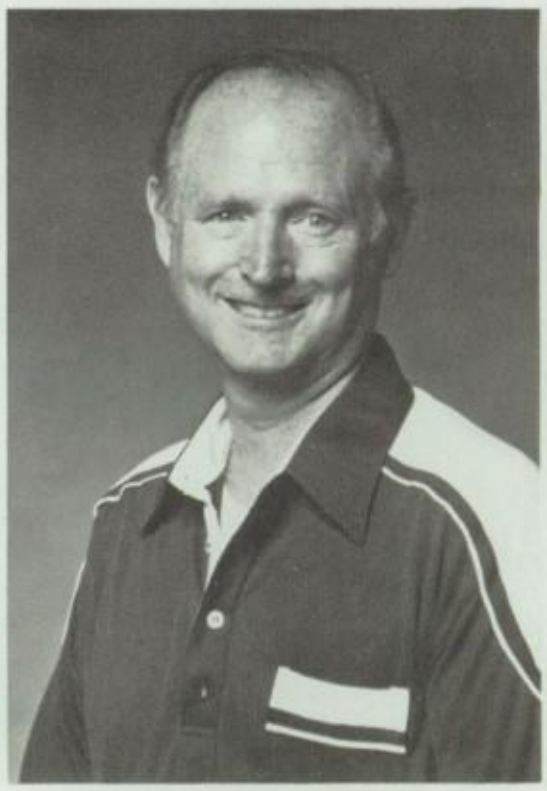

Margaret Hall

Angie Levario

VERY SPECIAL PEOPLE

Ruth Robinson

Bev Van Alystne

Sally Lopez

Carol Mott

Nanette Prog
Infant Specialist

INFANT DEVELOPMENT CENTER

Collean Beals

Avonelle Grant

Elena Jimenez

Sara Mendez

Pat Lopez

TITLE I

Sue Caldera

Maria Uribe

Camille Marshall - Resource

Victoria Martinez - Resource

Mary Lou Cruz - Data Processing

Steven Casas - Campus Aide

Jay Thomson - Campus Aide

Dr. Norman Eisen
Superintendent

Dr. Seabron Nolin
Assistant Superintendent
Education Services

ADMINISTRATIVE STAFF

Jack Jines
Assistant Superintendent
Personnel Services

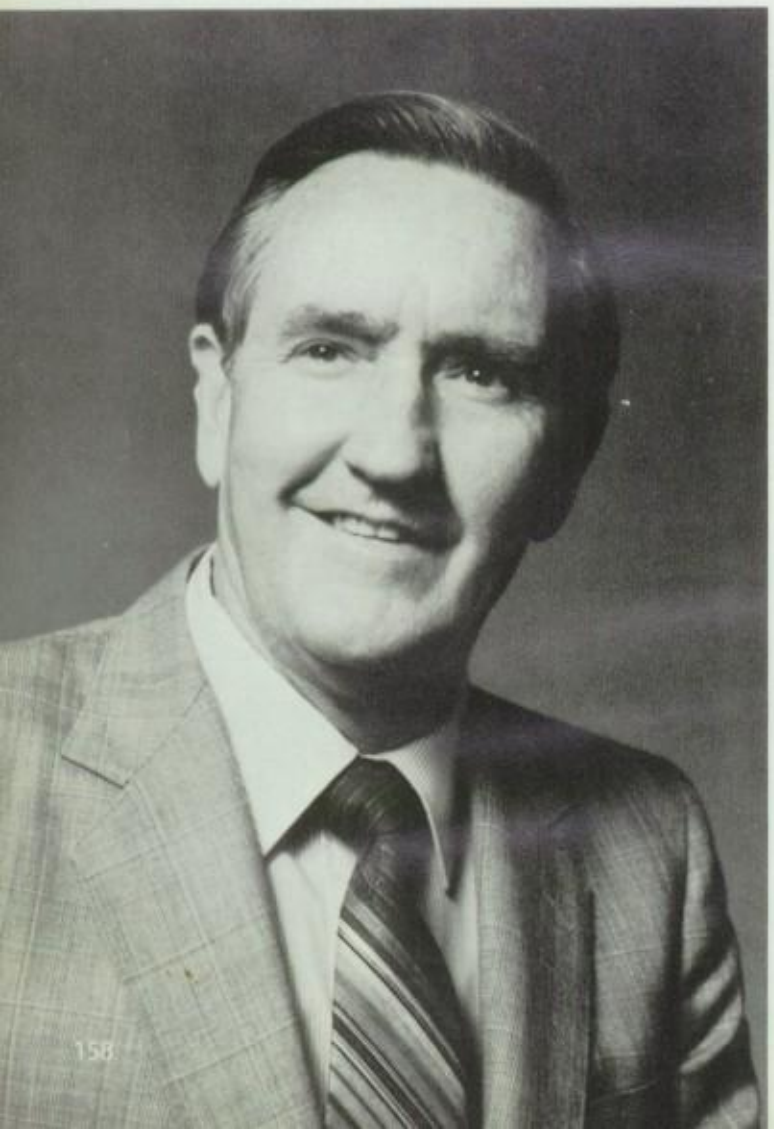

Earle Fisher
Associate Superintendent
Business Services

Roy Salas
President

Eva Burnett
Vice President

BOARD OF TRUSTEES

Henry Pellessier
Clerk

Joan Nay
Member

Harward Stearns
Member

FACULTY SIGN IN

To my sweet little sister!
Well I guess this is a start but I won't be pleased until you are finished. You be a good girl for me and stay as lovable as you have always been. You write every chance you can. Just remember you will always have a place in my heart.

Love ya Always
* Kenny *

Well you crazy ass and the craziest person I've ever meet. But I really enjoyed the laughs you gave me. I hope you stay that way cause, you perfect the way you are. Crazy & Have Bitches Summer.

Love: Friends
Samia

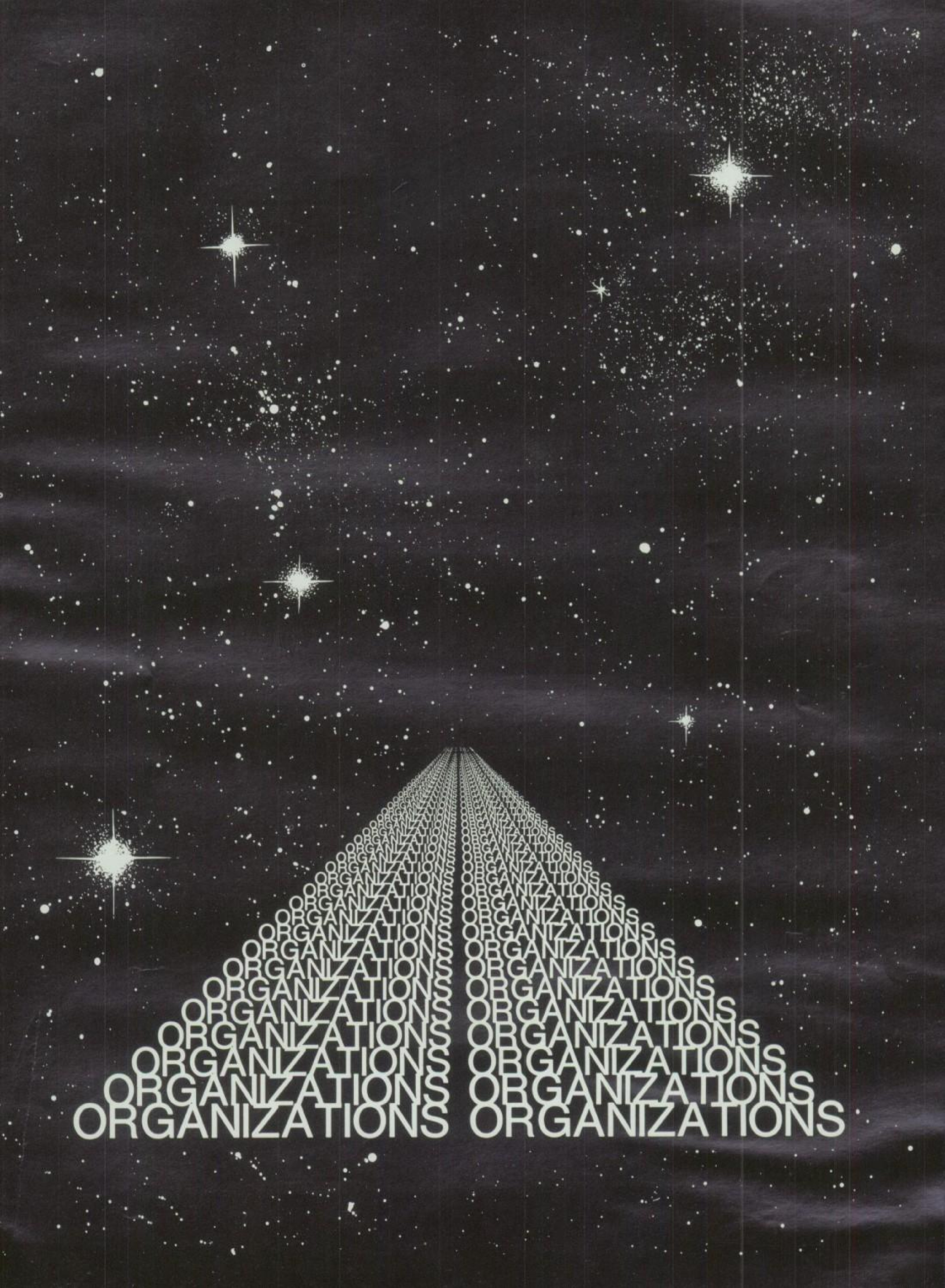
ORGANIZATIONS ORGANIZATIONS
ORGANIZATIONS ORGANIZATIONS
ORGANIZATIONS ORGANIZATIONS
ORGANIZATIONS ORGANIZATIONS
ORGANIZATIONS ORGANIZATIONS
ORGANIZATIONS ORGANIZATIONS
ORGANIZATIONS ORGANIZATIONS
ORGANIZATIONS ORGANIZATIONS
ORGANIZATIONS ORGANIZATIONS
ORGANIZATIONS ORGANIZATIONS
ORGANIZATIONS ORGANIZATIONS
ORGANIZATIONS ORGANIZATIONS

STUDENT LEAGUE

Back Row: Brenda Chavez, Georgia Ayers, Sue Guimond, Lisa Lacrosse, Barbara DeVaere. Second Row: Alicia Avila, Rachel Cadena, Mary Montoya, Jeannie Aguilar. Front Row: Teri Freeman-Vice President, Denise Rudometkin-President.

ACTIVITIES CLUB

Back Row: Annette Gomez, Alphie Huerra, Carlos Lopez, Cindy Sandoval-Secretary, Juan Arellano-Vice President, Debbie Sandoval. Front Row: Tina Moya-President, Gina Olivera-Treasurer, Paul Dutcher, Jeannie Aguilar, Brenda Chavez, Georgia Ayers, Not Pictured: Alicia Avila, Rachel Cadena.

BEAUTIFICATION COMMITTEE

Back Row: Amie Hoefer, Heidi Hoefer, Dawn Myers, Yolanda Barrera, Dena Hernandez, Angela Waldorf, Maria Ramos, Lupe Sandoval, Lydia Muett. Second Row: Haydee Garcia, Patty Acosta, Monica Sierra, Patty Castillo, Front Row: Mary Montoya, Natalie Messerli, Roxanna Romero-Coordinator, Irene Garcia-Coordinator. Not Pictured: Rose Arias, Teri Freeman, Kathy Patino, Nancy Winston.

CONGRESS

Back Row: Roxanna Romero, Alphie Huerra. Front Row: Gina Caspedes, Lolly Gordovez, Patty Acosta, Nancy Winston-Speaker of Congress, Joyce Jacobson, Tammy Lafayette.

FINANCE COMMITTEE

Back Row: Mr. Lunt-Adviser, Paul Higgins. Front Row: Debbie Sandoval, Monica Lacrosse, Cindy Sandoval, Lisa Lacrosse, Barbara DeVaere, Sue Guimond, Dansen Lipock.

EXPLORERS

Back Row: Raul Delgado, Wayne Hindergart, Leana Murillo, Dawn Myers, Judi Diamond, Brenda Chavez, Norma Camacho, Ken Ward. Second Row: Senen Castellanos, Joe Sanchez, Lolly Gordovez, Joyce Parr, Suzanne Olivera, Mrs. Godwin-Adviser. Front Row: Mr. Cogdill-Adviser, Cesar Gallegos, Wendy Lewis, Tina Cvjetkovic, Elsa Valdez, Regina Rodriguez.

VARSITY CLUB

Back Row: David Santino, Eddie Evans. Front Row: Ed Mitchell-Adviser, Darrin Morgan, Sue Guimond, Janet Hemenway, Andrea Romo.

MAT STATS

Back Row: Lisa Lacrosse, Sue Guimond, Alisa Seymour, Joyce Jacobson, Tammy Lafayette, Barbara DeVaere, Second Row: Michelle Battani, Elsa Valdez, Kathy English, Diane Garfield, Marta Gomez, Patty Dickenson, Stephanie Curato, Darci McCorkhill, Lolly Gordovez, Mary Montoya, Front Row: Jeannie Aguilar, Alicia Avila, Monica Lacrosse, RC Martin, Brenda Chavez, Monica Scoggins, Georgia Ayers. Not Pictured: Rachel Cadena, Rick Sowers-Adviser.

KEY CLUB

Back Row: Ed Mitchell-Adviser, Harold Larsen-Adviser. Front Row: Manuel Miguel, Teresa Chormicle, Sue Tupper, Sue Richardson, James Richardson, David Wilson, Darrin James.

CEC

Jeff Rubio, Danell Marquez, Patty Guerin, Terri Sokolis, Cynthia Sharp, Mrs. Martin-Adviser, Bill Nazaroff, Patty Acosta.

MESA

Back Row: Leonard Lozano, Raul Delgado, Shaun Murphy, Paul Higgins-President, Paul Dutcher, Eddie Acevedo-Treasurer, Mimi Haraksin, Ray Stroman. Second Row: Kathy Patino-Vice President, Mr. Vincent-Adviser, Cesar Gallegos, Jimmy Acevedo, Yvonne Montoya, Mrs. Serbell-Adviser. Kneeling: Denny Estrada, Lam Vu. Not Pictured: Teri Freeman-Secretary.

QUIZ BOWL

Back Row: Paul Higgins, Nora Schey, Mrs. Serbell-Adviser, Wendy Gibson. Front Row: Allison Stanhoff, Scott Summers, Lam Vu, Ray Stroman, Michael Magsadia, Jenny Trejo, Mrs. Tally-Adviser.

STUDENT GUIDANCE COUNCIL

Back Row: Kelly Brake, Gaby Tovar, Mrs. Redgate, Robin Walker, D'ette List. Front Row: Joe Torres, Patty Bryant, Heather Hall, Monica Gonzalez, Mark Pagenkopp, Frank Beltran, Patty Silva.

STUDENT CURRICULUM COUNCIL

Back Row: Lam Vu, Jeff Rubio, Rosabell Tillotson, Roxanne Romero, Allison Stanhoff. Second Row: Elaine Lozano, Monica Gonzalez, Tony Bird, Steve Attebury, Dansen Lipock, Mr. Hahn-Adviser. Front Row: Teri Freeman-Vice President, Paul Higgins-President, Norma Camacho-Treasurer, Lori VanArman-Secretary.

CHESS CLUB

Mr. Diaz-Adviser, Pius Bachan, Sue Guimond, Wayne Hindergart, Lisa Lacrosse, Michael Magsadia, David Millat, Donald Molina, Tran Pham, Larry Robirds, Lam Vu.

HONOR COURT

Back Row: German Martinez, Debbie Slipetz, Lisa Reese, Joe Bustos, Pat Shaw, Anthony Bird, Paul Higgins, Sherrie Davis, Lyana Murillo. Second Row: Lam Vu, Neil Walker, Norma Caloca, Stacey Gomez, Amy Smith, Regina Rodriguez, Kenneth Jorkin, Minh Nguyen, Oralynn Webster. Front Row: Mrs. Montgomery, Cindy Pedroza, Nancy Winston, Daniel Delgadillo, Leah Bright, Julian Toriz, Thanh Nguyen, Miss Salcido, Advisor.

ENSEMBLE

Heidi Hoefer, Tammy Alanis, Sandie Gillespie, Heather Davidson.

Marc Vandette, Henry Rodriguez, Vick Hylen, Rod Vanderlinde.

DeeDee Arcenaga, Julie Gillespie, Dawn Myers, Stacy Price.

Scott Summers, Bill McColley, Bob Terrazes, Richard Perez.

CHORUS

Back Row: Janine Redburn, Joelle Stocking, Michaela Cook, Lisa Feit, Petra Negrette, Lisa Peavy, Kathy Medel, Stacey Roux, Rosalie Robledo, Tina Wright, Theresa Ferrin, Rebecca Lenton, Director Matt Weston, Sheryl Krefting, Denver Mason. Front Row: Elizabeth Gonzalez, Loretta Cummings, Brandee Chavez, Michelle Gorris, LaVon Lauier, Andrea Doty, Regina Davis, Rodney Bostain, Danny Delgadillo.

CHOIR

Back Row: Director Matt Weston "Daddy", Rod Vanderlinden, Jimmy Reynolds, Richard Perez, Richard Rutledge, Scott Summers, Joe Alire, Henry Rodriguez, Ravi Mohammed, Bob Terrazes, Bill McColley, Vick Hylan. Second Row: Karen Doughty, Kelly Stafford, Cheryl Tubbs, Wendy Wright, Dawn Myers, Judi Diamond, Stacy Price, Brenda Steele, Jennifer Davidson, Georgia Ayers, Leslie May, Kim Andreason, JoAnn Lopez, Crystal Cagle, Theresa Chormicle, Tammy Boyington, Wendy Lewis. Front Row: Catherina Petersson, Denise Rudometkin, Diana Arcinega, Tammy Alanis, Sandie Gillespie, Heidi Hoefer, Julie Gillespie, Diane Garfield, Cindy Doughty, Teri Schussler, Kathy Towlar, Arlene Selfridge, Penny Rydenbark, Sharrie Davis, Louise Cagle, Lorri Cobb, Tammy Bench, Cynthia Short.

THESPIANS

Judy Anderson
Diane Garfield
Bill McColley
Wendy McDonald
Diane Mendoza
Rose Morris
Jerry Moseback
Kelly Ortiz
Karen Peterson
Robert St. John
Debbie Shultz
Scott Summers
Bob Terrazas
Not Pictured:
Mr. Noll-Adviser
Paul Castanon
Bobby Edmunds
Allison Stanhoff

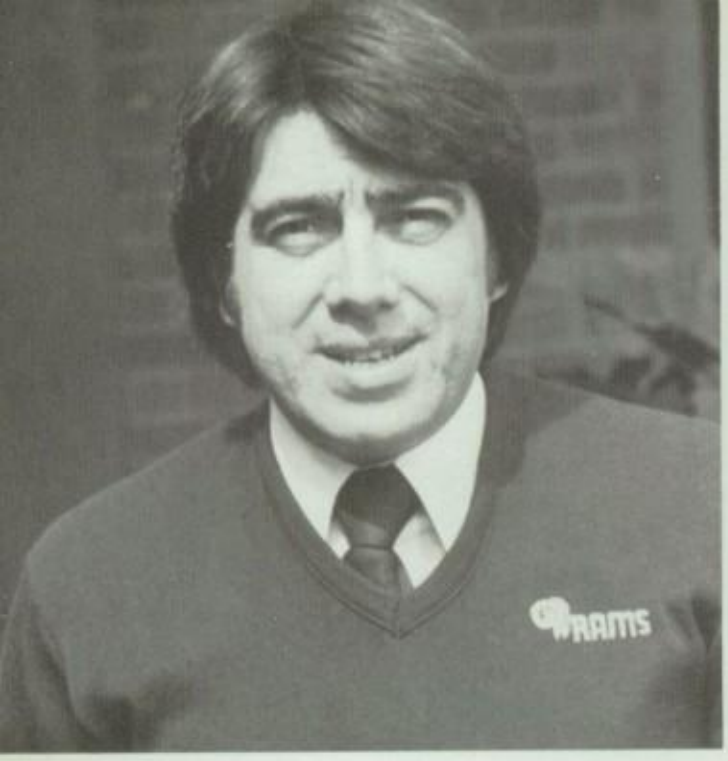

Nacho Rojas

Teri Duran

Alice Salcido

EXPANDED HORIZONS

Hazel Flores

Maria Uribe

Curtis Robles

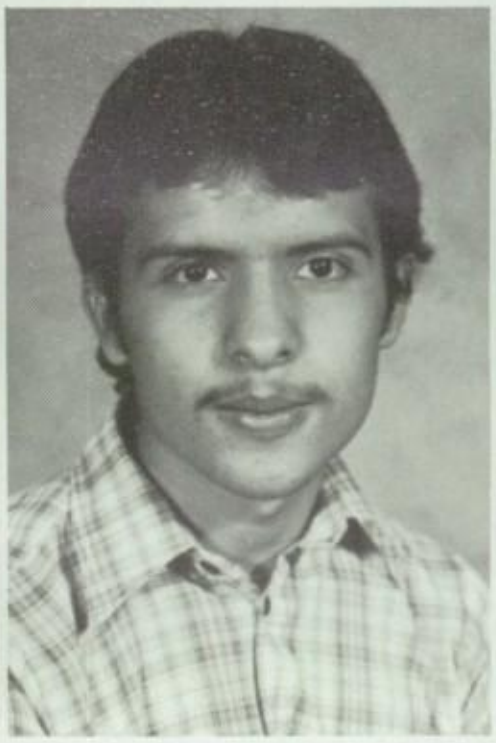

Gualberto Gallegos

INTERNATIONAL CLUB

Mr. Rojas, Roxanne Romero, Lidia Muett, Stella Vasile, Nancy Tewarsart, Pamela Jenkins, Pamela Harper, Sabrina Jenkins, Luis Barrios, Angela Harper, Mary Tewasart, Seung Shin, Carlos Lopez, Kristine Ramirez, Rosa Saborio.

UNITED

Back Row: Ana Revieles, Annette Hernandez, Mary Rodriguez, Roberta Boliea, Laura Chaidez, Sandra Pena, Myrna Encinas, Elsa Lara, Miss Teri Duran. Front Row: Ana Diaz, Kim Nichols, Joanne Alvidrez, Janice Alvidrez, Stephanie Alvarez.

ROYAL IMAGE

Back Row: Danny Ibarra, James Moreno, Joel Armenta, Hector Castillo, Albert Caicedo, Eddie Gallegos, Jose Calleros, Paul Hernandez, Mr. Rojas. Front Row: Shelby King, Sal Landeros.

FRENCH CLUB

Back Row: Manuel Rangel, Chuck Nunnamaker. Front Row: Deana Leon, Polly Silva-President, Cordi Guinaldo, Cecilia Hidalgo, Elda Gallegos, Iris Yu, Ester Cho, Patty Silva.

SPANISH HONOR SOCIETY

Back Row: Fausto Manjarres, Susanna Olvera, Joyce Parr, Monica Hernandez, Roxanna Romero-President, Lydia Muett, Maria Ramos, Aurora Zamora-Secretary, Senen Castellano, Maria Abundis-Treasurer, Patty Acosta, Terri Sokolis. Not Pictured: Jose Robles-Vice President.

ATHLETICS ATHLETICS

58
58

36
55
76

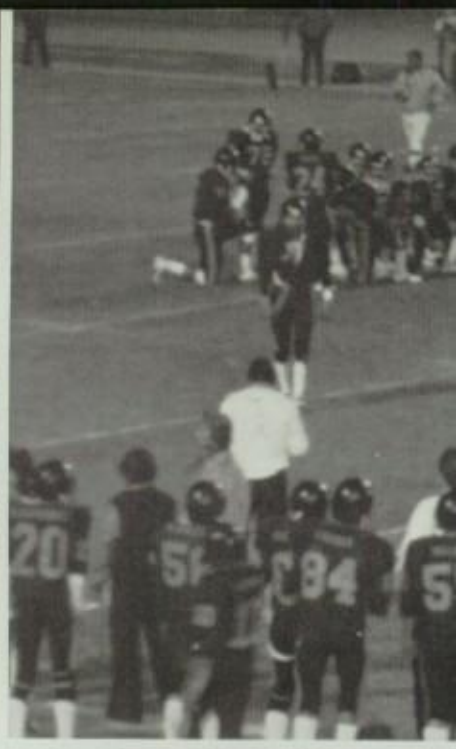
20
94

WEITMANN
056
H. WILLIAMS

LOPEZ
16

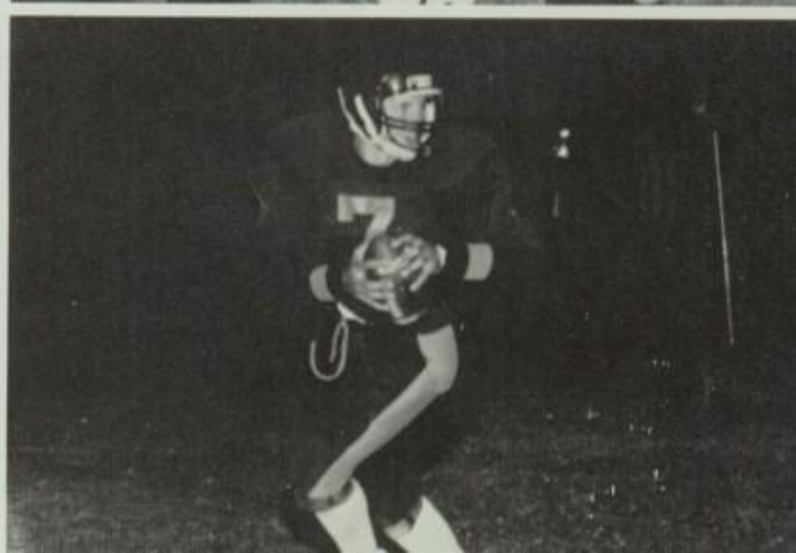

Top Row 1: Left to Right: Tom DeVaere, Jeff Mahlstud, Raul Delgado, Adam Brubaker, Jim Piloto, Phil Price, Kevin Lambert, Row 2: Edmundo Enciso, Mark Lopez, Cesar Vasquez, Greg Gutierrez, John Girton, John Forbus, Doug Turner, Ruber Ballestros, Row 3: Pete Padilla, George Vasquez, Ed Rodarte, John Mendoza, John Elorriaga, Row 4: David LeDee, Jerry Gallego, Mel Fonseca, Ray Acedo, Desi Gutierrez, Jesse Serrano, Ed Chavez, Neil Walker, Row 5: Mike LeDee, Mike McWilliams, Tony Mendoza, Rene Wetman, Tony Nunez, Gilbert Cardenas, Tony Duran

Left to Right: Jon Totten, Ed Lishok, Jack Mahlstede, Kenn Mahlstede

VARSITY FOOTBALL

81-82

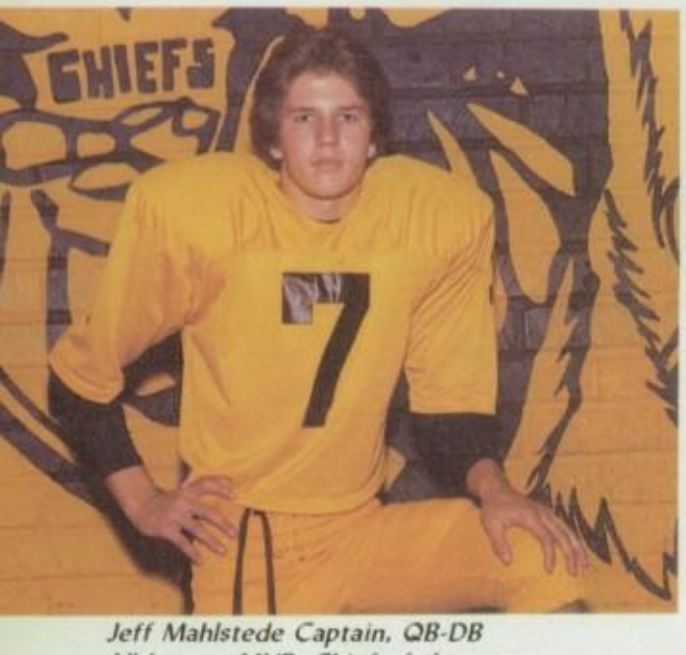

Jeff Mahlstede Captain, QB-DB
All League MVP, Chief of the year
All CIF-DB, All South East DB

Ray Acedo Captain, LB-C
All League -LB All South LB

Jesse Serrano WR
One year Letterman

Cesar Vasquez, Db
2 year Letterman

Greg Gutierrez WR-QB-DB
2 year Letterman

Gilbert Cardenas 2 years
Wr-Nose-Punter 2 year starter

Ruben Ballestros, TB-DB
2 year Letterman

Adam Brubaker
Defensive End

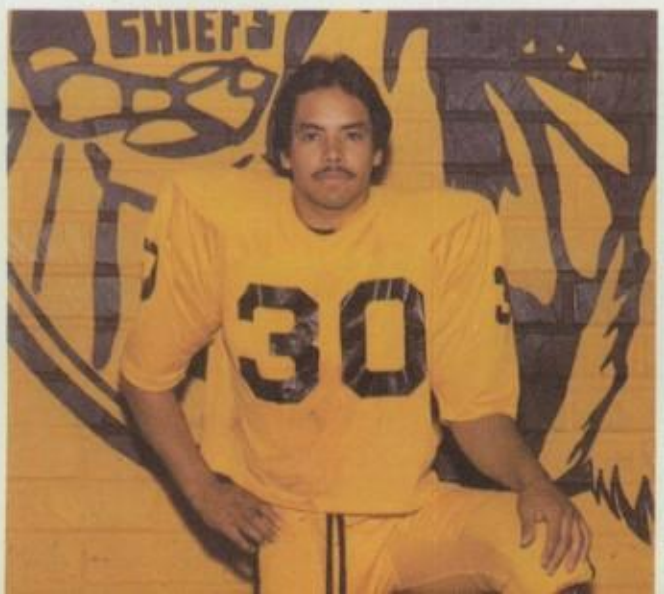

Kevin Lambert FB-LB
2 Year Letterman

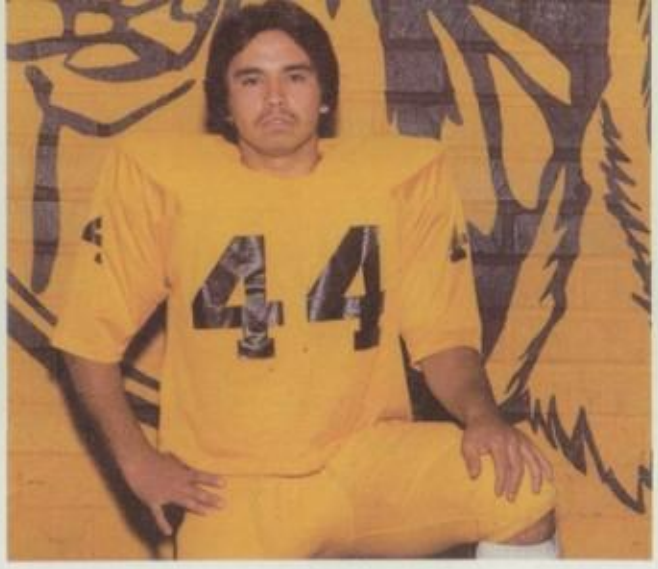

Tony Mendoza, FB-LB
2 Year Letterman

Mike McWilliams, C-Nose
2 Year Letterman

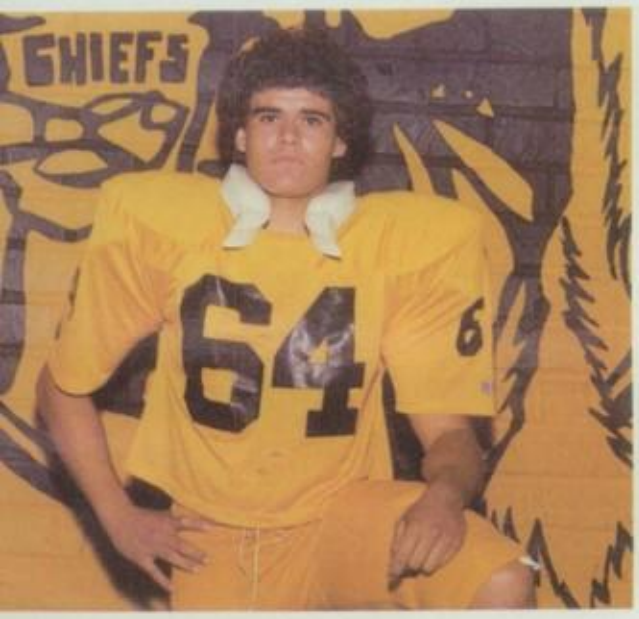

Raul Delgado, G-De
2 Year Starter

John Girton, G Long Snapper
2 year Letterman

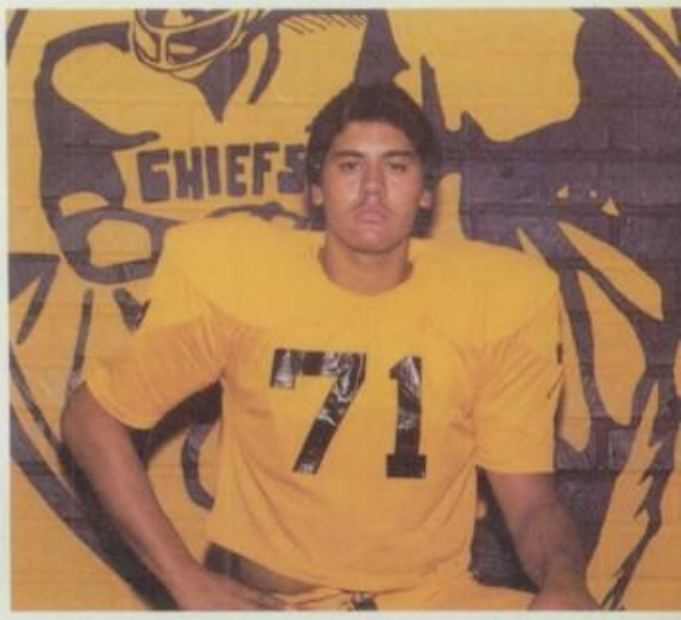

Jim Piloto Tackle
2 Year Letterman

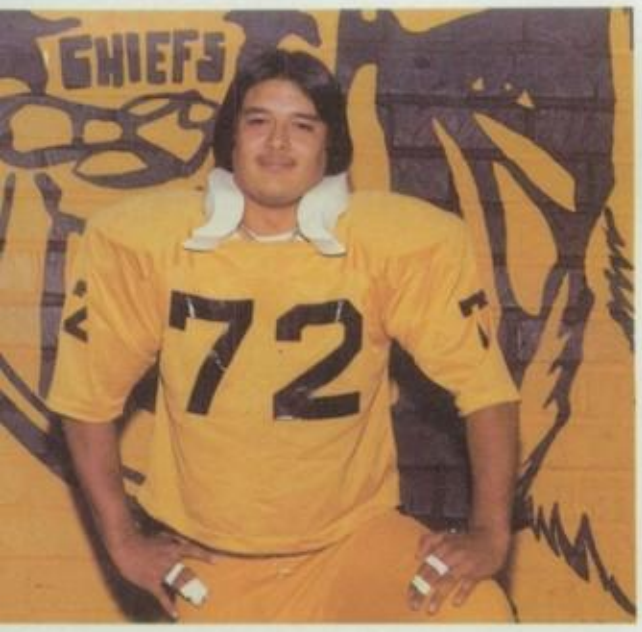

John Elorriaga, Tackle, 2 yr start
Chief of the Year, All S-East

Doug Turner, DE
All League 2 Year Letterman

Mike Garcia Tackle
2 Year Starter

John Mendoza DE 2 YR Letterman
Coaches Award

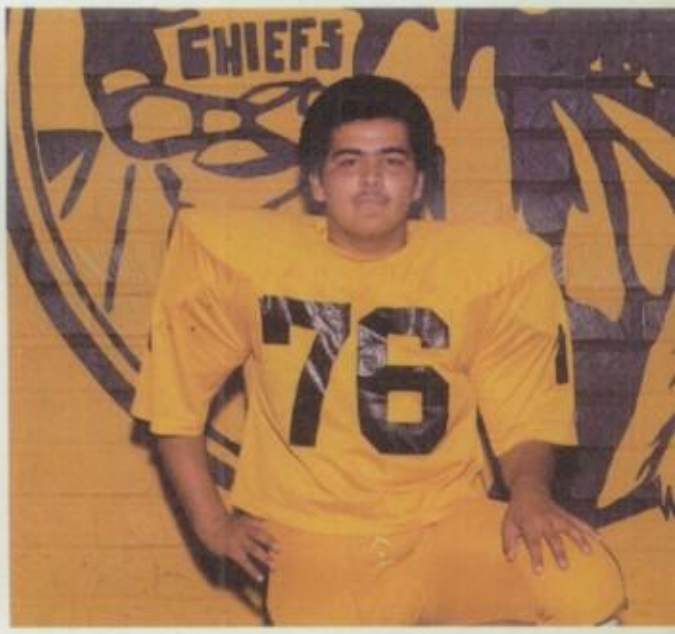

Tony "GiGi" Nunez
Nose

Tom DeVaere TE-DB All League
All League-DE 2 Yr Letterman

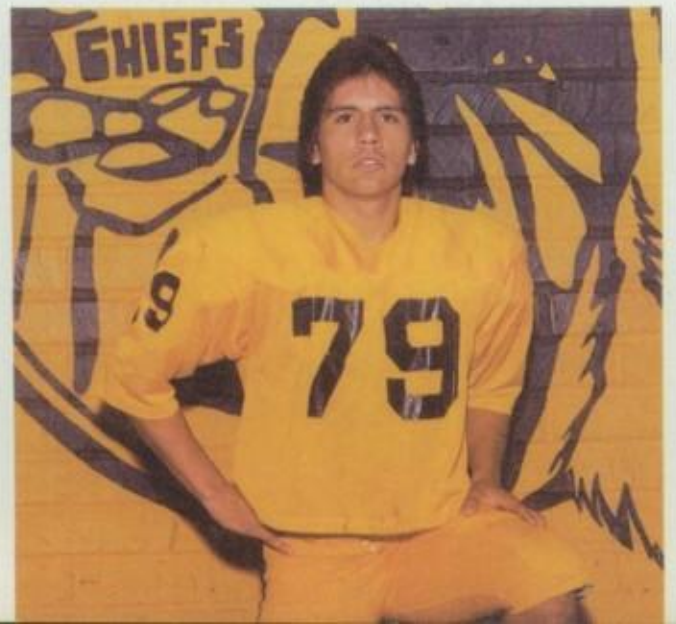

VARSITY JUNIORS

Rene Weitman, Kicker

George Vasquez, DB

Mark Lopez, QB 2 Year Letterman

Phillip Price, DB

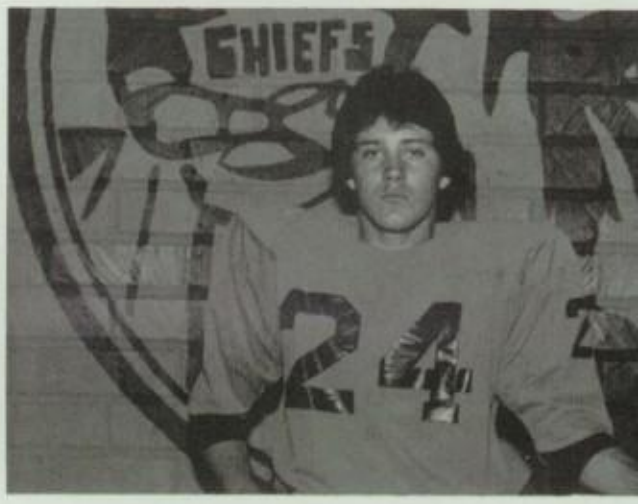

Tony Duran WR

Jerry Gallego, FB-LB Most Improved

Neil Walker C-Nose

Pete Padilla, Tackle

Ed Chavez, Tackle

John Forbus, WR

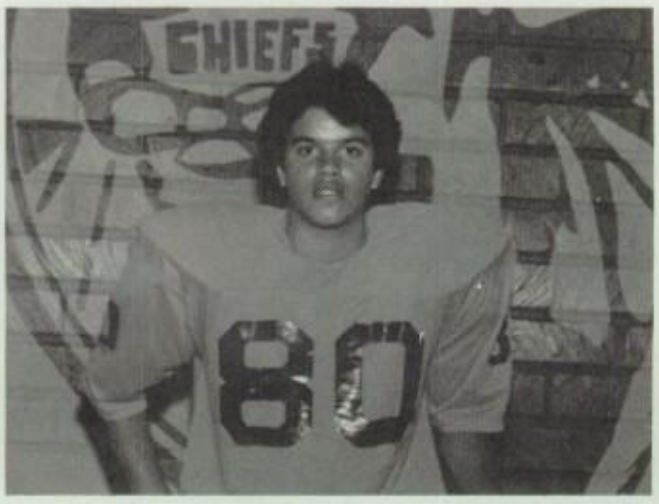

Mel Fonseca, DE

Mike LeDee, WR

Ed Rodarte, TE

Desi Gutierrez, T.E.

Top Row: Starting Left to Right: Michael Aguilar, Arjona Sergio, Harvey Buchanan, Darrin Buckner, Joe Bustos, Rudy Cardenas, Chapman James: 2nd Row: Nick Costantine, Matt Gooding, Ceasar Gutierrez, Robert Hernandez, KennethDale Howard, Arlie Lopez 3rd Row: Michael Luke, Robert Luna, Juan Martinez, Tim Medina, Billy Morales, Robert Mattson: 4th Row: James Nagrone, George Pereyra, Luis Pulido, Robert Razo, Steven Rosales, Troy Shandy, Shawn Summers: 5th Row: Garry Walden, Johnny Navanjo, Walter Hart, Marty Lizarraga, (Managers John Navanjo, and Luis Pulido:

J.V. AND FRESHMAN FOOTBALL

Top Row Starting Left to Right: Richard Allen, Ernest Archuleta, Tim Brady, Joe Cantu, Mike Casalou, Phil Castillo, David Castro, Michael Delgado, Gene Gallegos: 2nd Row: Paul Gameros, Gilbert Garcia, Ferdinand Gordovez, Chris Hambrick, Don Howard, Frank Lomeli, Javier Lopez, Jose Martinez, Alex Franco, Casey May: 3rd Row Wayne McCombs, Andrew Mendoza, Omay Miramontes, Ray Pedroza, George Chavez, Sam Pedroza, Manuel Ramirez, Dewayne Rawlin, Ralph Razo, 4th Row: Robert Rico, Jerry Trejo, Mark Rowell, Louie Salerno, Robert SanMiguel, Mark Schmidt, Walter Jacques, Anthony Torres: 5th Row: Jim Standerfev, Walter St Jacques, Jim Silva, Wayne Van Meter, James Varnum, Greg Wilson, Jerry Trejo.

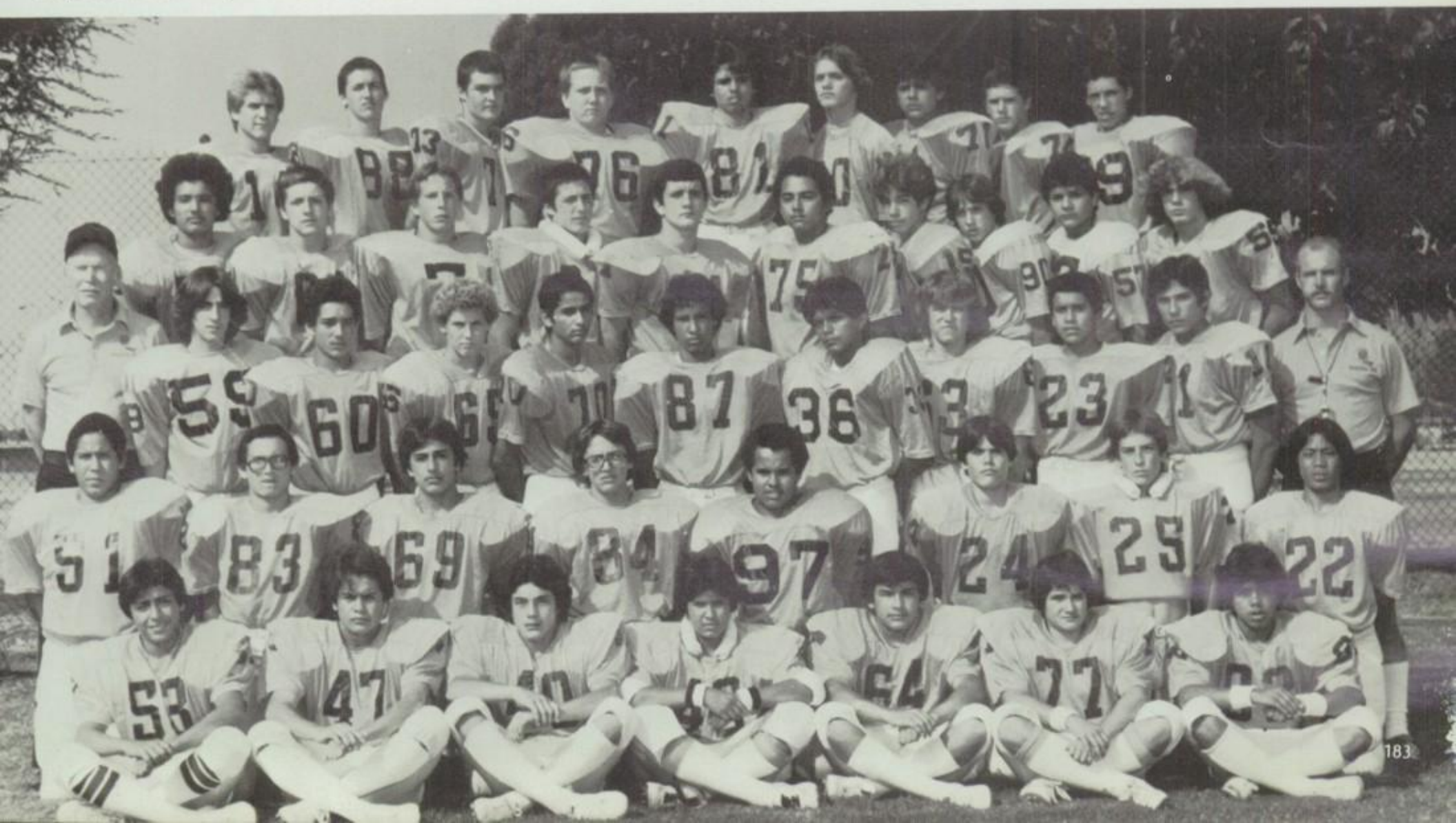

VARSITY SONG

Left to right: Denise Lemos, Pebbles Armendariz, Riette Gurule (capt.) Kathy Patino, Chris Thompson, Teri Segura, Regina Blea, Gaby Tovar

VARSITY YELL

Back Row: Joni Benson, Sandi Aguilar, Lori Garcia Kneeling: Darlene Chavez, Sharron Minnehan, Kim Confer Front Row: Allison Ruiz (capt.) Debbie Calindo

VARSITY SHORT FLAGS

Left to right: Debbie Slipetz, Lisa Reese, Shelley Lieder, Esther Myung, TeAnn Bonnaci (capt.)

Top Row: Sandy Flasher, Middle Row: Rita Trujillo (capt.), Standing: Oralynn Webster, Stacey Gomez, Edith Leon. Not Shown: Denise Hopper.

Roberta Otero, Barbara Romero

MASCOTS

JUNIOR VARSITY

WE LOVE YOU MISS SALCIDO

83

"Chiefs"

84
CHIEFS

VARSITY

Linda Bauman, Janet Hemenway, Marianne Merril, Marnie Craig, Coach Mollie Havanagh
Chris Alverez, Patty Swanson, Peewee Tuason, Diane Westphal, Gina Graves

J.V.

Michelle Plotkin, Sue Rodrigues, Sheryl Kref ting, Paula Gallardo, Margie Rodarte
Liz Rivas, Dorothy Duran, Terri Sandoval, Tracy Thomas

Joe Mora
2nd team
All-league

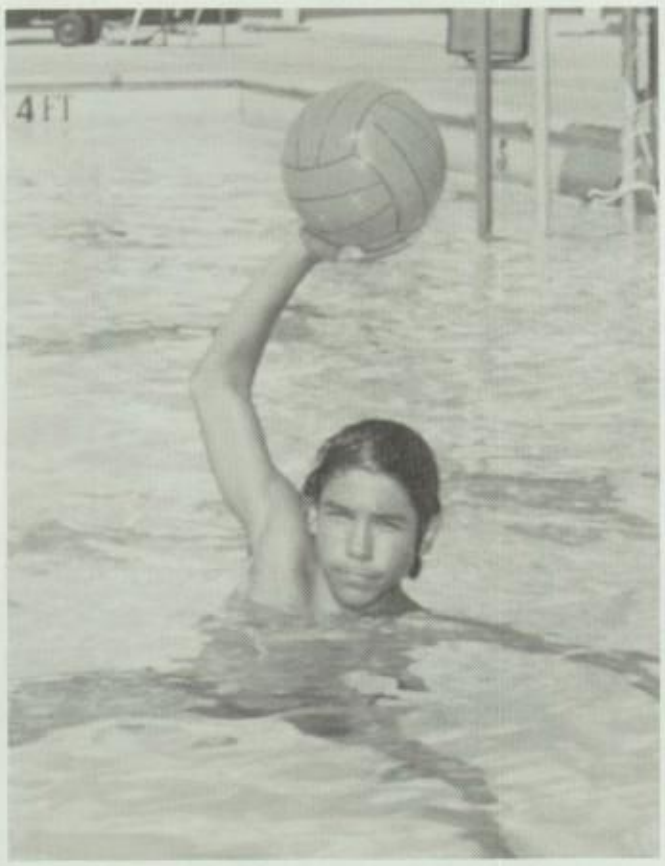

Gus Velasco

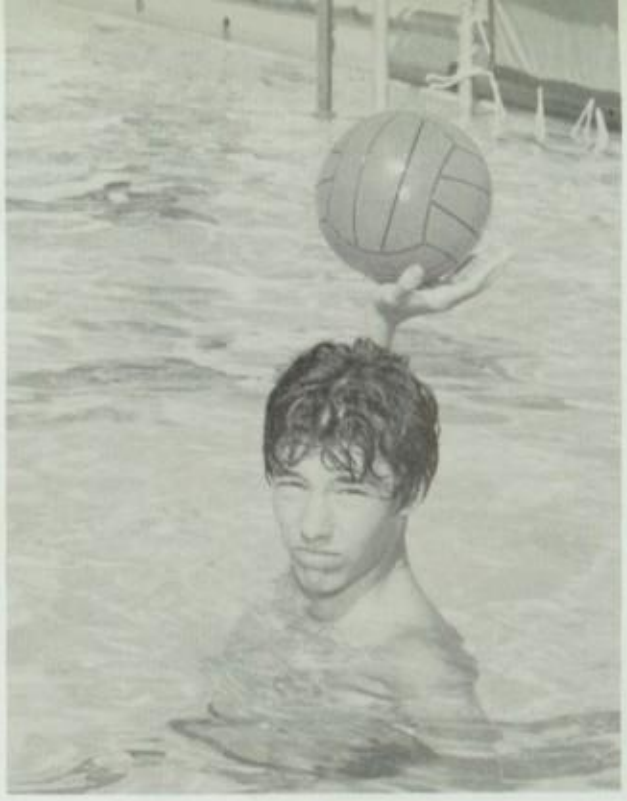

Mike Sullivan

Craig Robles

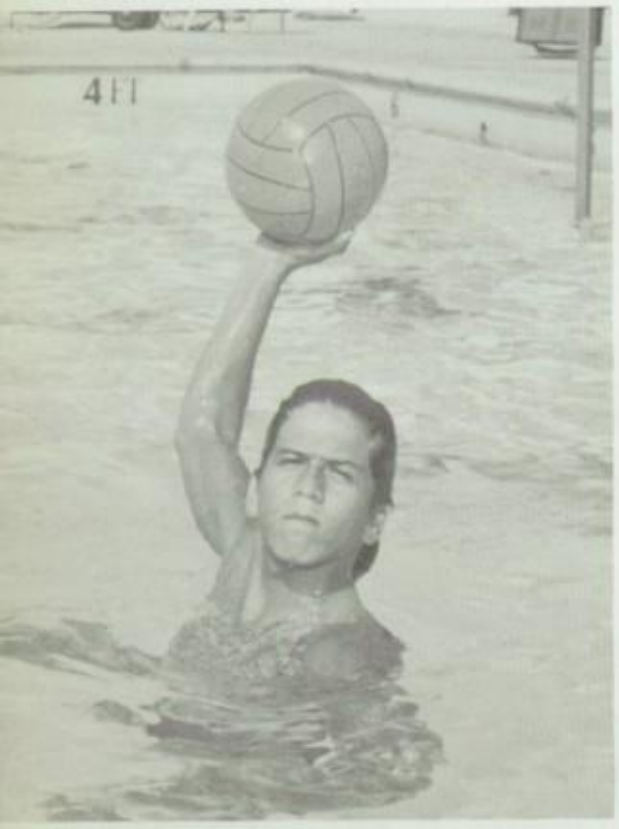

Eddie Evans
Ist team
All-league

Donald Goins

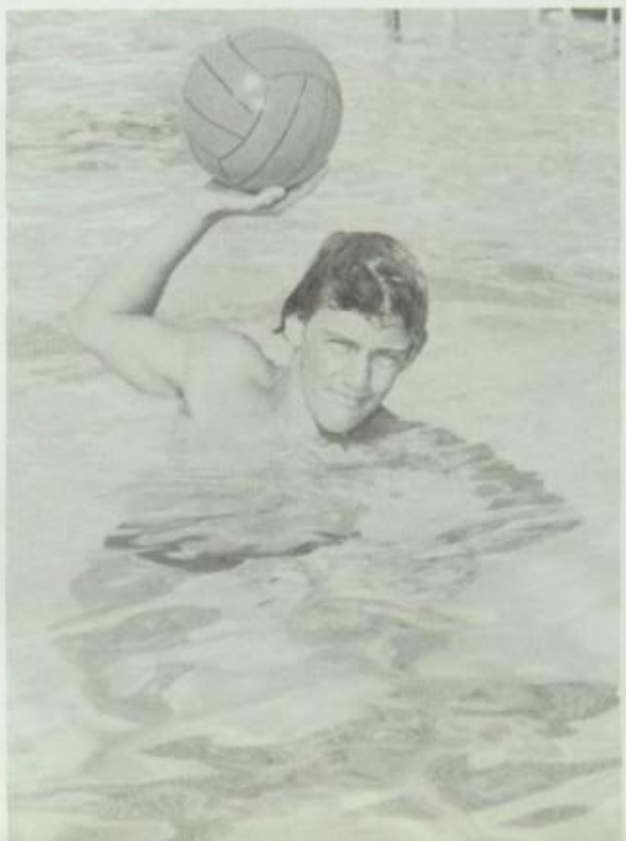

John Nazaroff

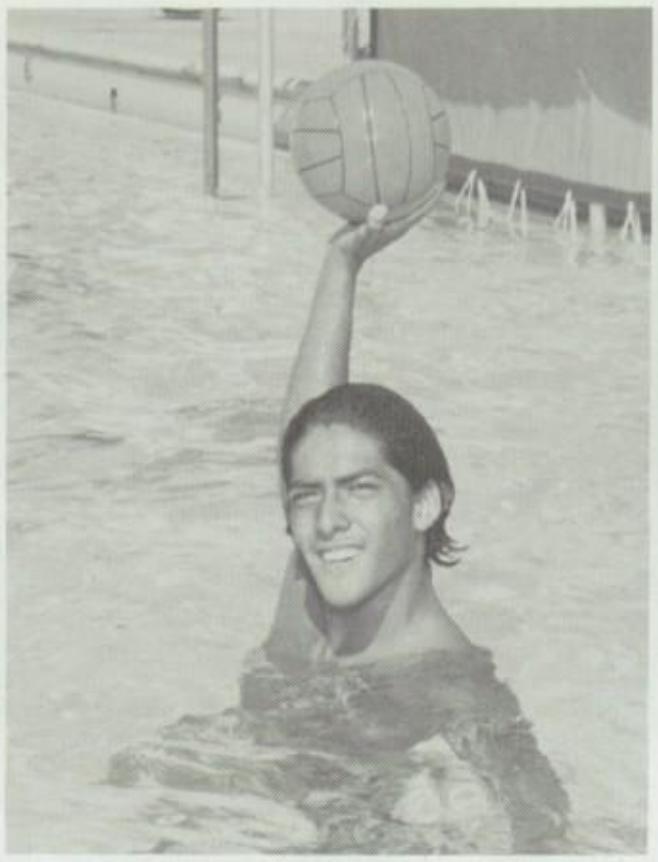

David Senteno
lst team
All-League

Chris Prussak
lst team
All-league

John McMasters

George Goins

Jason Adams

Darrin Morgan

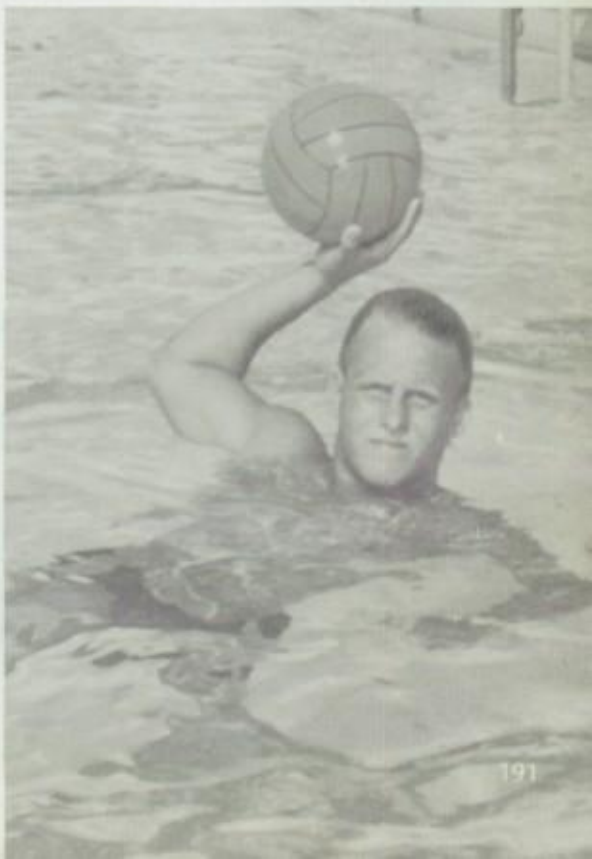

L-R Top Row Darrin Morgan, Jason Adams, David Senteno, Eddie Evans, Chris Prussak, Mike Sullivan, John Nazaroff Row Two Geoff English, Gus Velasco, Donny Goins, Craig Robles, Johnny Goins Joe Mora

WATER POLO

L-R Top Row Marco Antillon, Stanley Santana, Eric Evans, Chris Schroter, David Gunn Row Two Darrel Madsen, Paul Wright, Rod Vanderlinden, John Sanders

Robert Ramirez, Warren Vives, Joey Rivera, Robert Brown, Richard Sanchez, Lorenzo Quesada, Jim Acevedo

CROSS COUNTRY

Mr. Forniss

To the Faculty, Students, and Parents, THANK YOU for your support this year in our cross country season. This season was very good for our team. Although the cross country team is under rated we are young, strong, and fast. We are looking forward to our next season. And a special THANKS to our coach, Mr. Forniss, for your support and encourage.

Pham Long, Raymon Bavcenas, Michael Magsadia, Danny Roybal

Top: Coach Sundly, Brenda Dougherty, Denise Brown, Laura Cota, Robin Ramirez, Rene LaDue, Rhonda Boyd, Bottom: Patty Silva, Shonna Smith, Lyana Murillo, Ruth Juarez, Loly Gordovez

VARSITY

Denise Brown
Captain

Lori VanArman
Captain

TENNIS

Coach Ginger Larsin, Sydney Wood, Vicki Whalan, Sue Guimond, Jeanette White, Kelly Ortiz, Cathy English, Esther Cho, Iris Yu, Wendy McDonald, Bottom: Lisa Feit, Patty Acosta, Cheryll Brown, Angie Gomez, Amy Cooper, Mimi Haraksin, Susan Bird

Coach Dave Forniss

Shonna Smith

Stephanie Zamarippa

GIRLS SOCCER

Row 1 Coach Dave Forniss, Chris McClemet, Bridgette Gooding, Rhonda Boyd, Susan Guimond, Shonna Smith, Cindy Shwalm, Lisa Murillo, Teresa Martinez, Kerrie Luden, Juan Rincon. Row 2 Cindy Romines, Patricia Acosta, Stephanie Zamarripa, Stacy Sharpe, Cheryll Brown, Vicki Whalan, Lisa Feit, Loly Gordovez, Kristine Boyle, Cindy Ramirez, Andrea Romo

WINTER

SPORTS

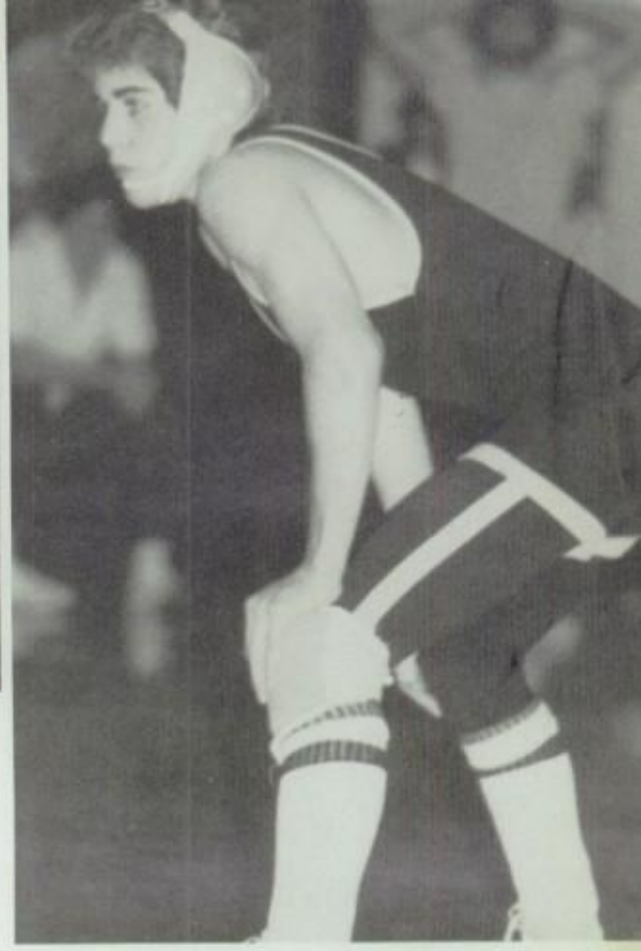

OPENING

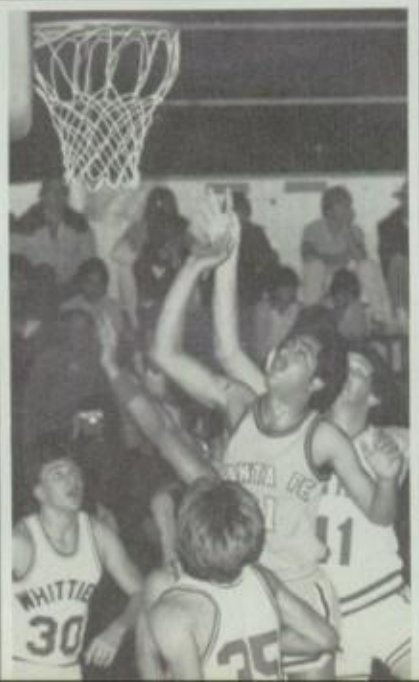

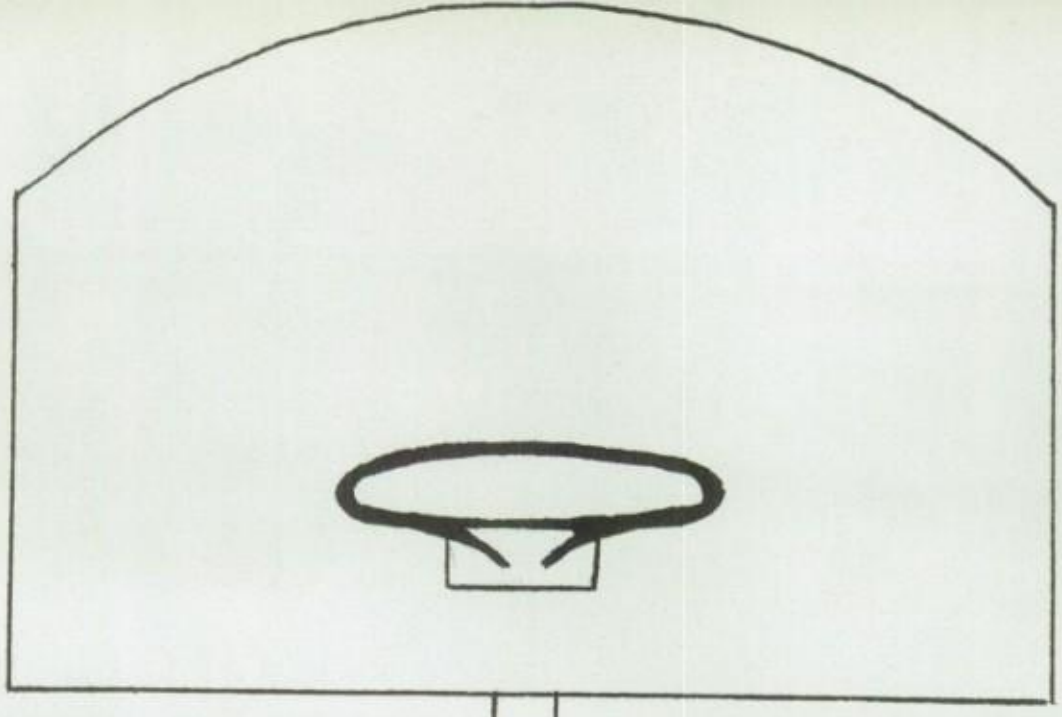

VARSITY BASKETBALL

First Row: Fernando Gonzalez, Billy Jenkins, Henry Corona, Coach Jay Thomson. Second Row: Karl Lehman, Gene Callegos, Richard Morga, Danny Patino, John Pearson, Third Row: Jose Galindo, Tony Duran

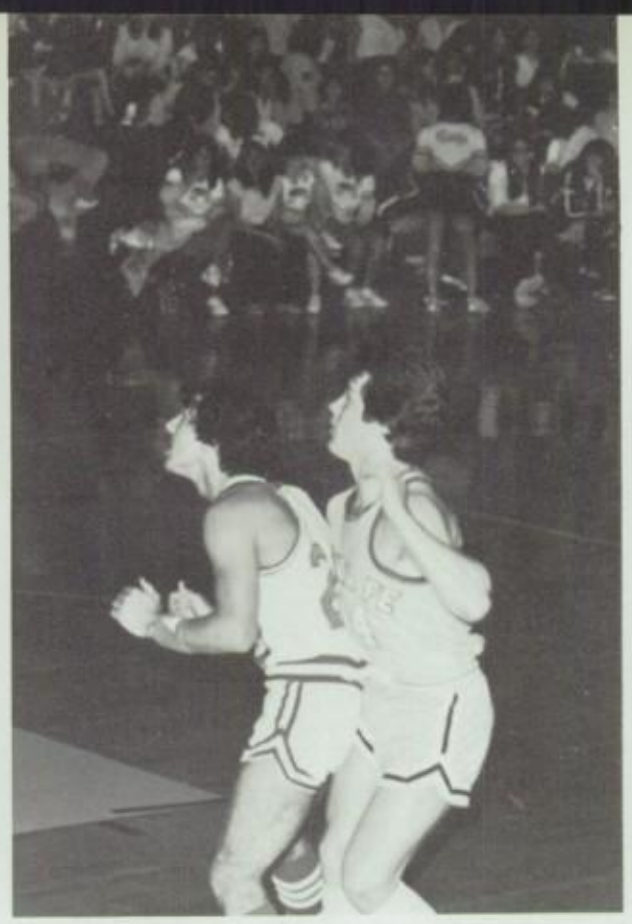

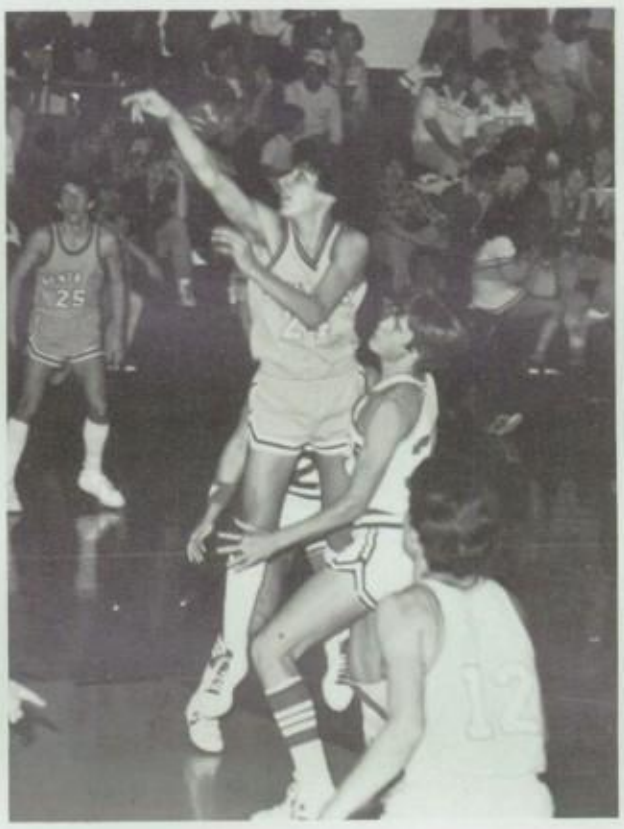

ACTION

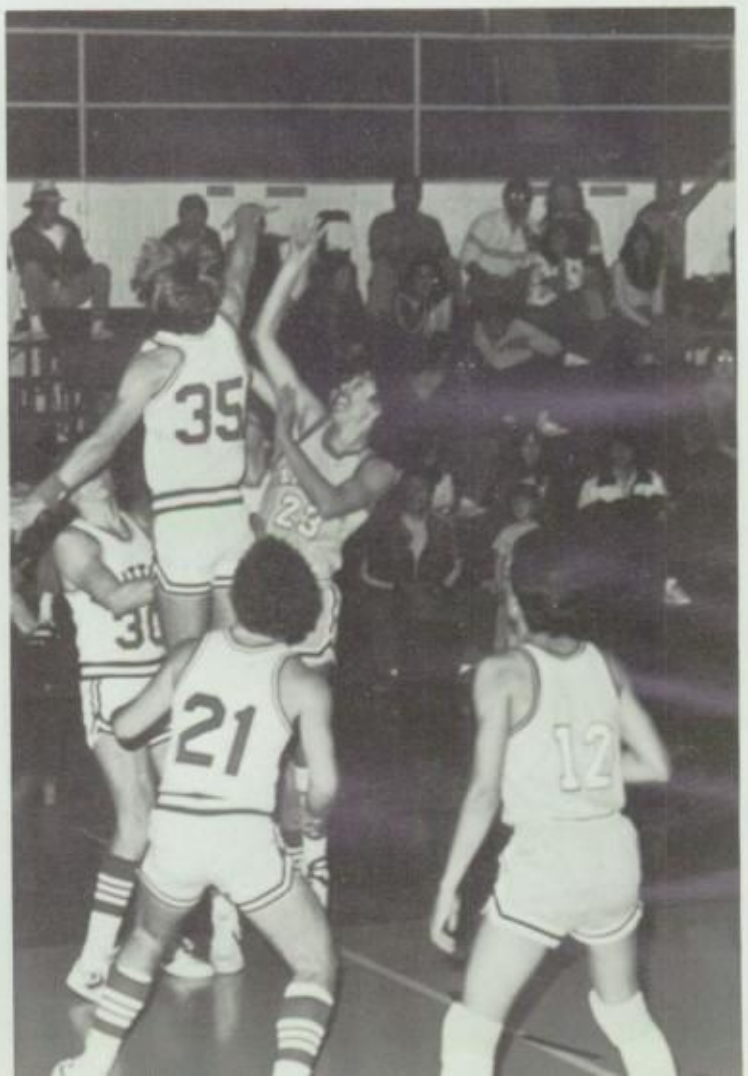

JV BASKETBALL

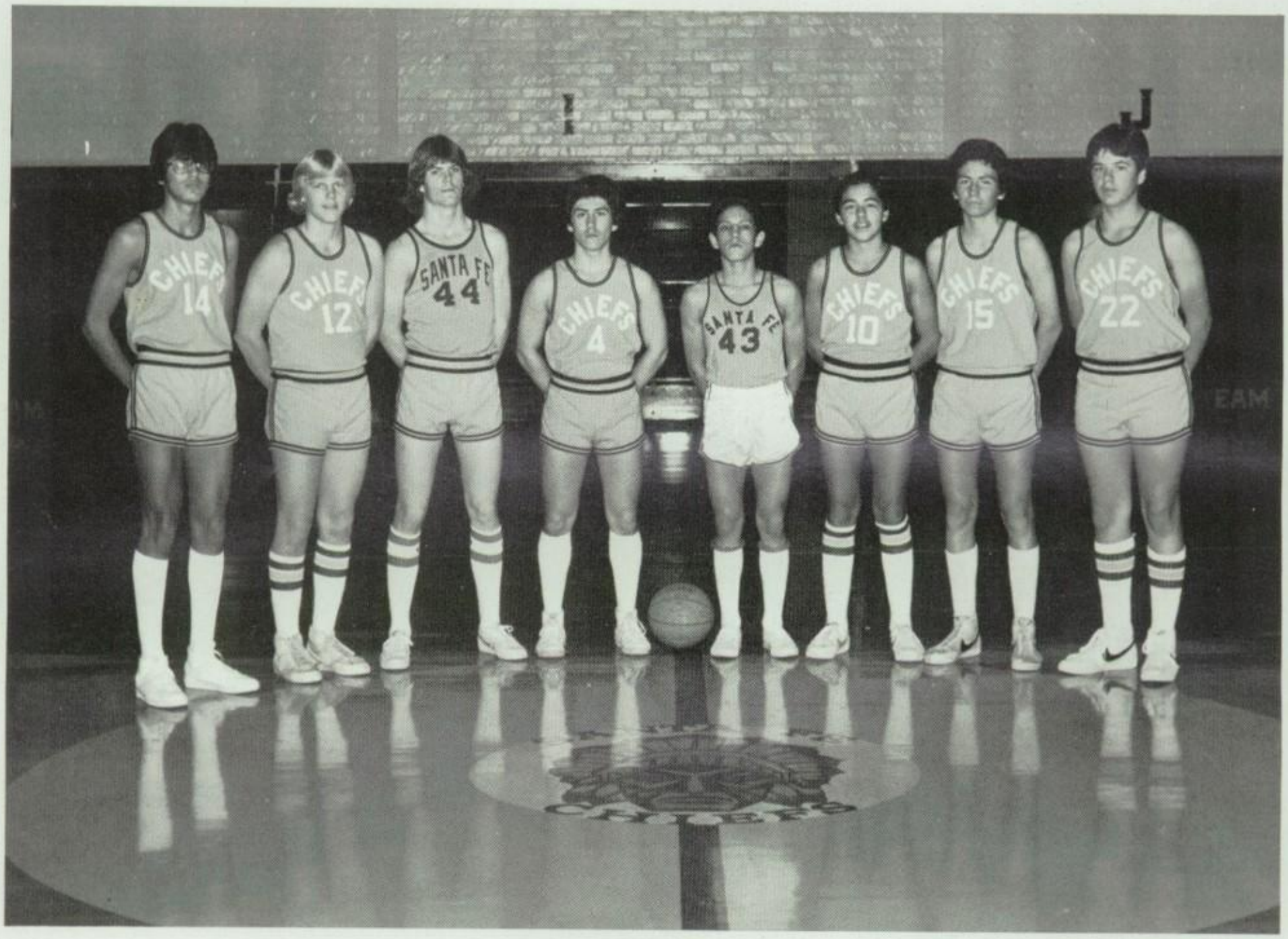

Left to right: Mich Contreras, Steve Hantula, Kevin Wright, Jaime Velasco, Joe Saiza, Chuy Galindo, Eddie Gonzalez, John Rodriguez. Not Pictured: Ozwald Chavez, Jamie Nagrone, Pat Shaw, Coach Bradley

FRESHMAN BASKETBALL

First Row: Chuck Nunamaker, Greg Harper, Mark Schmidt, Steve Beck, Coach Greg Ruel, Andy Mendoza, Jerry Zablockis, Chris Santoya, John Lee.
Second Row: Manny Ramirez, Gus Velasco, Omar Miramontes, Ram Pedroza, Kevin Chun, Joe Cantu, Scott Hoason

Diane Alvarez

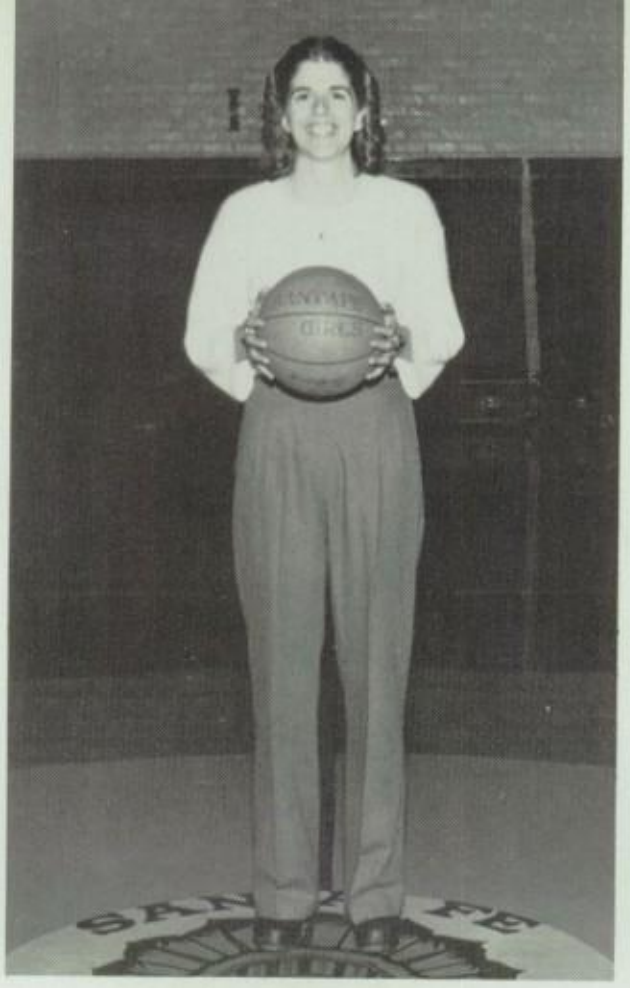

Janine Mason

Sharon Tigges

J.V. BASKETBALL

Top: Maria Grace, Monica Torrez, Maria Abundis, Diane Alvarez, Tina DeAnda, Vicki Baca, Stephenie Yenelli, Martha Gomez, Janine Mason. Bottom: Colleen Coogen, Sharon Tigges, Aurora Zamora, Lauraine Marquez.

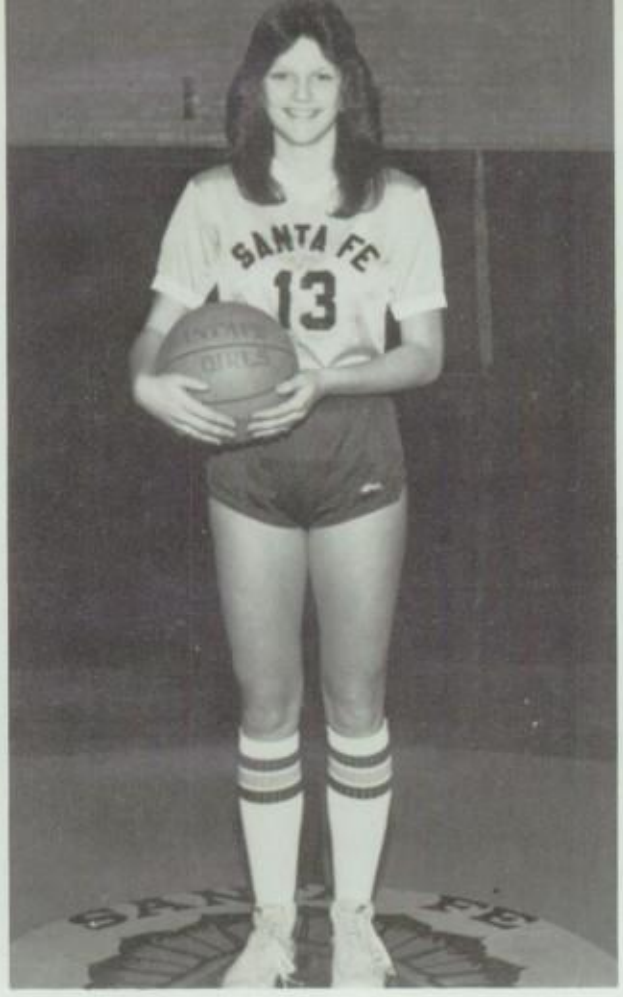

Janet Hemenway

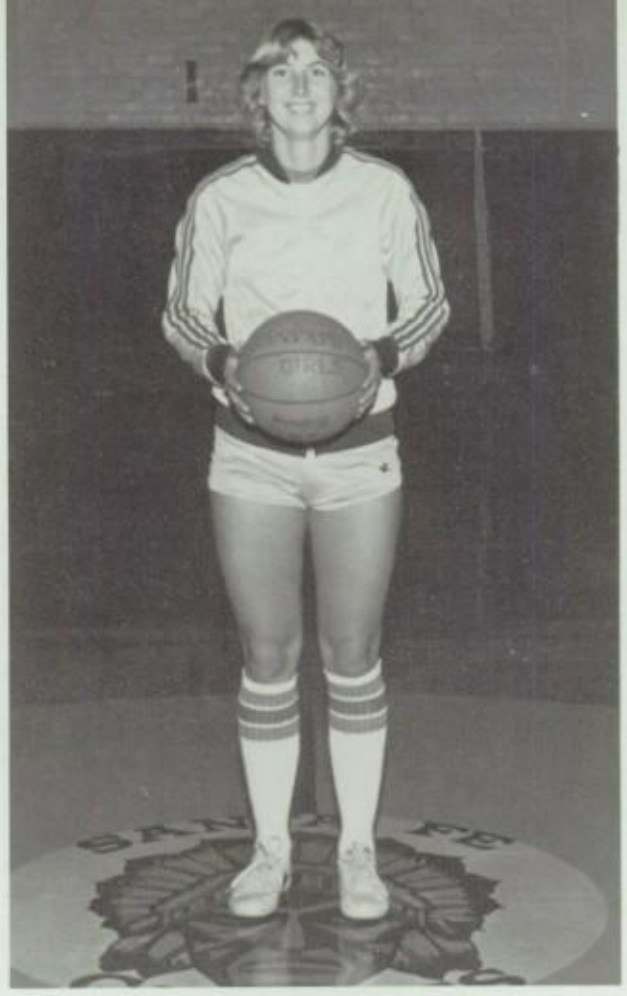

Ginger Larson

Diane Westphal

VARSITY BASKETBALL

Top: Maria Grace, Dolores, Acevedo, Kathy Medal, Janet Hemenway, Maryann Merill, Karen Krefting, Dennis Brown, Ginger Larson. Bottom: Norma Preciado, Carol Corona, Mellisa Merez, Diane Alverez.

VARSITY WRESTLING

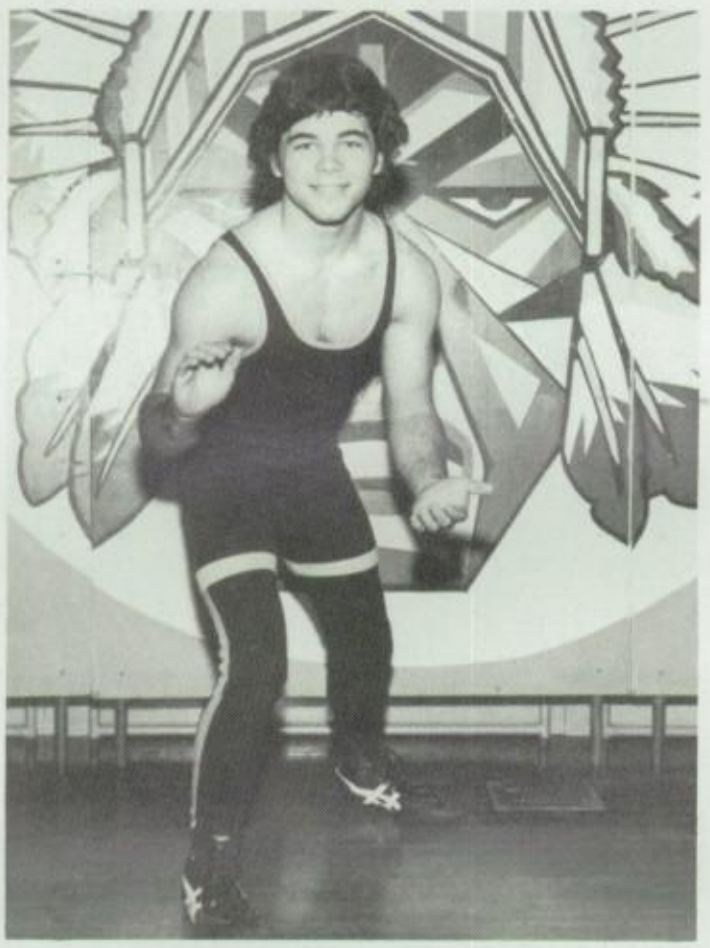

Coach Paul Sevillano

Assistant-Coach Rick Sowers

Atticus Rodriguez
2nd-League

Brent Ranney
Captain, 1st-League

Steve Attebury
2nd-League

Gilbert Cardenas

Jeff Mahlstede
1st-League

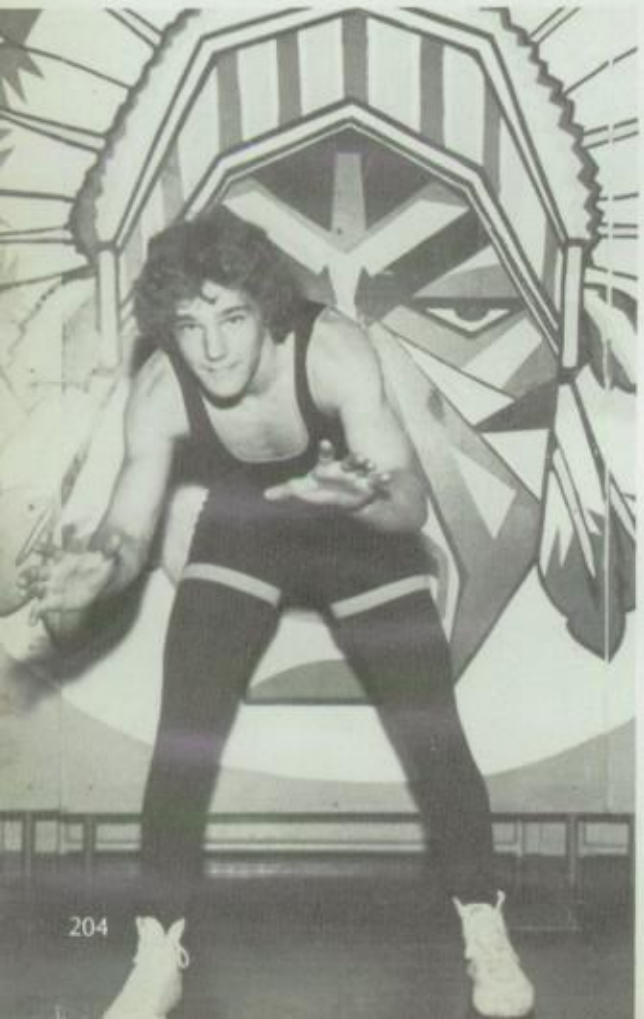

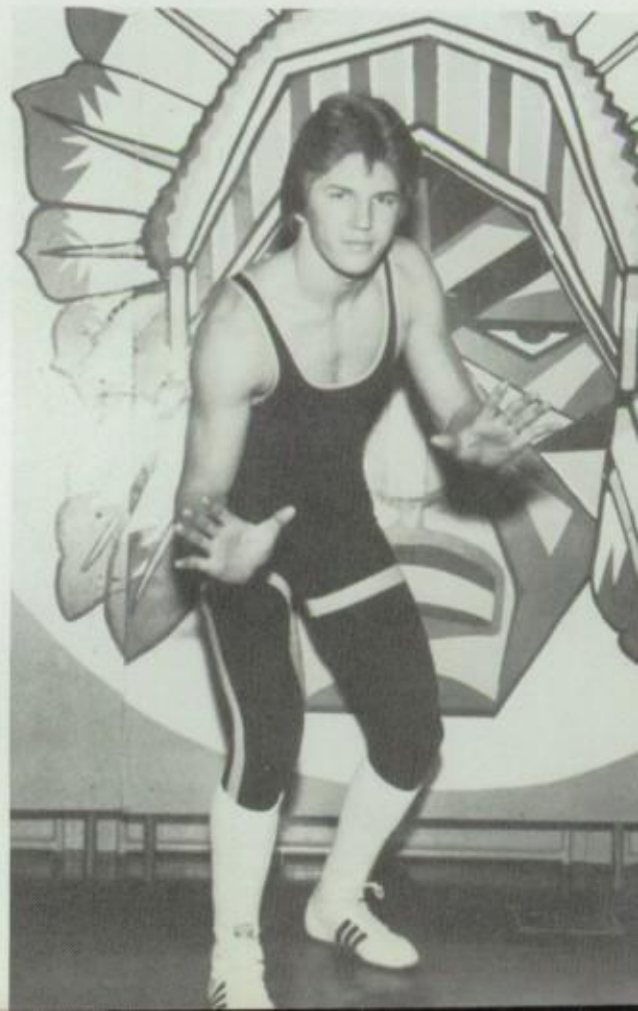

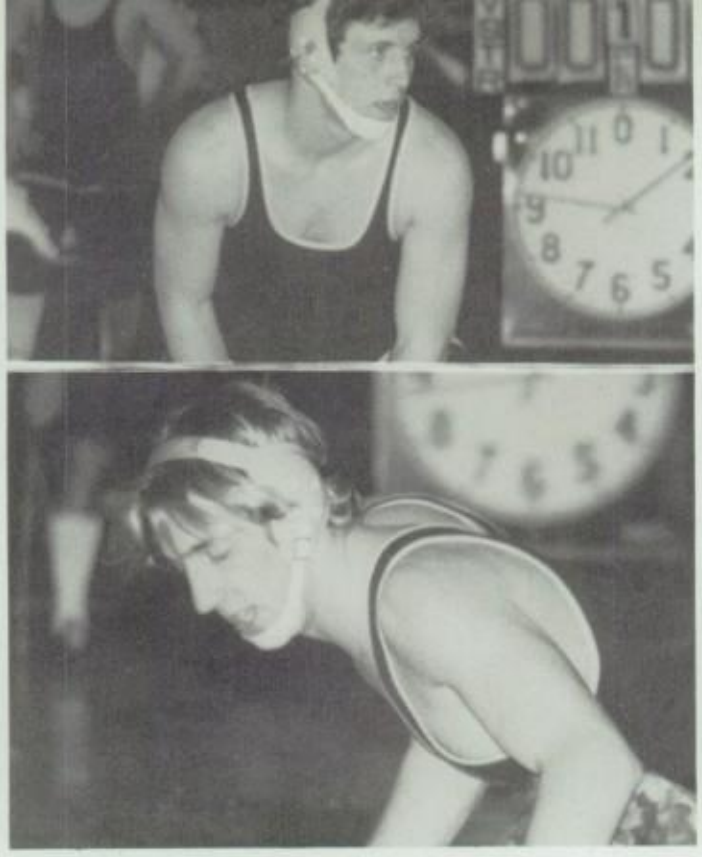

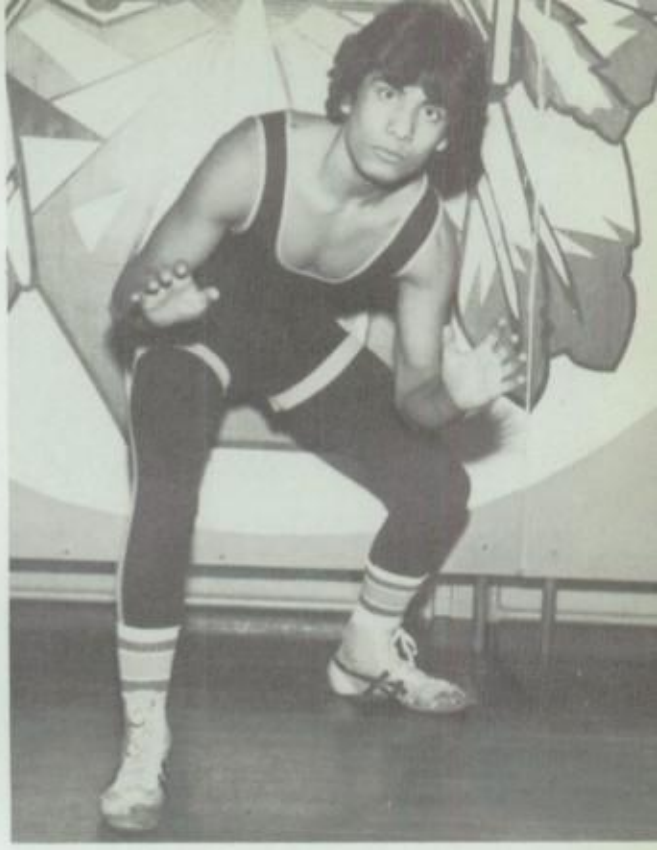

Paul Brewer
2nd-League

Tom DeVeare
Eddie Evans 2nd-League

Ceaser Gallegos
2nd-League

George Negrette
Captain, Ist-League

Adam Rodriguez
2nd-League

Carlos Arenas
3rd-League

Ron Anderson
Ist-League

Raymond Acedo
2nd-League

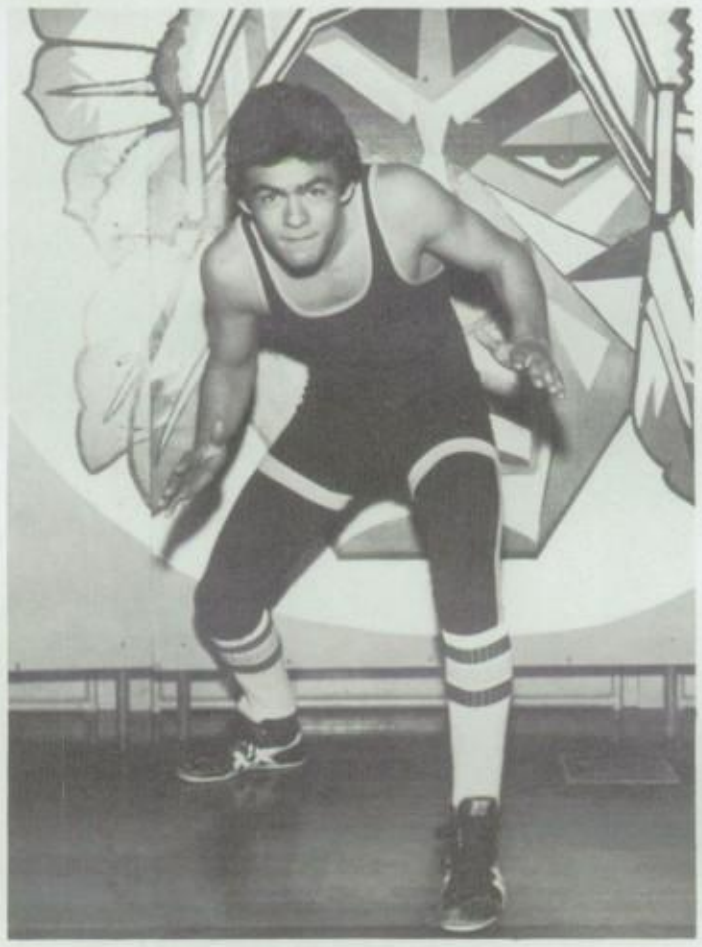

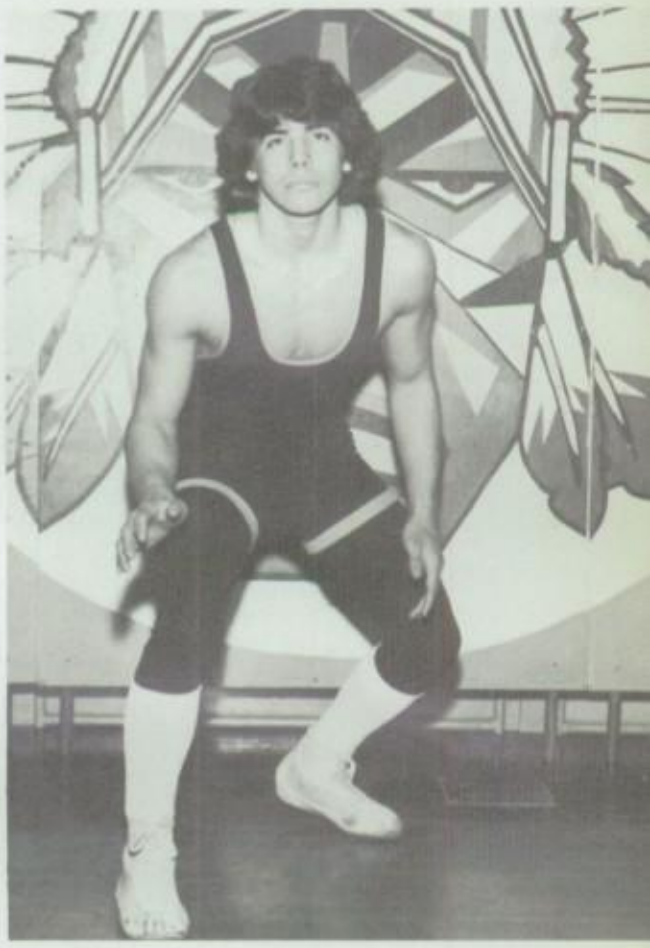

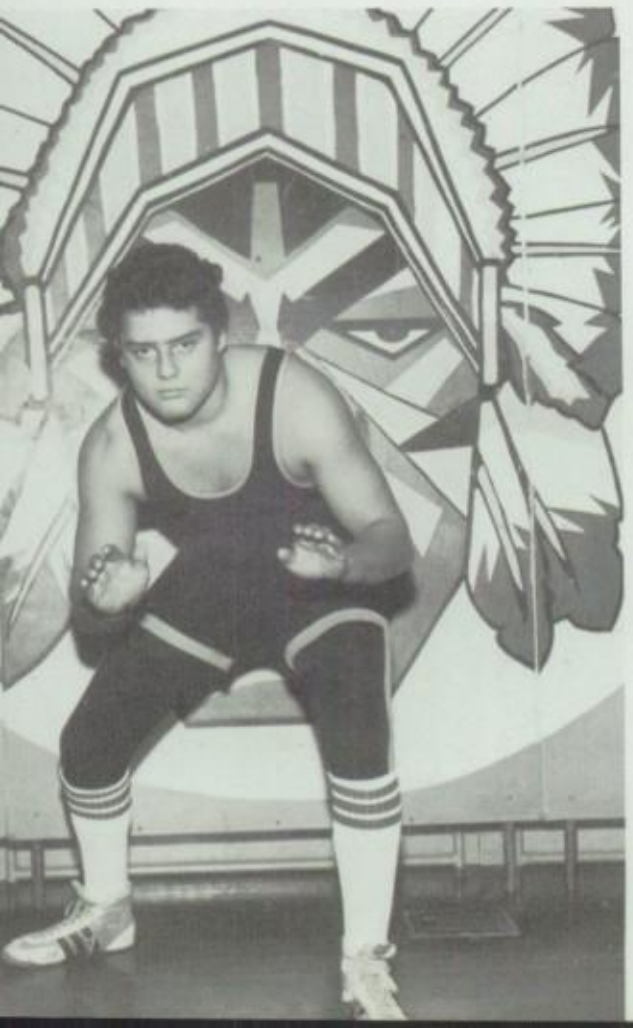

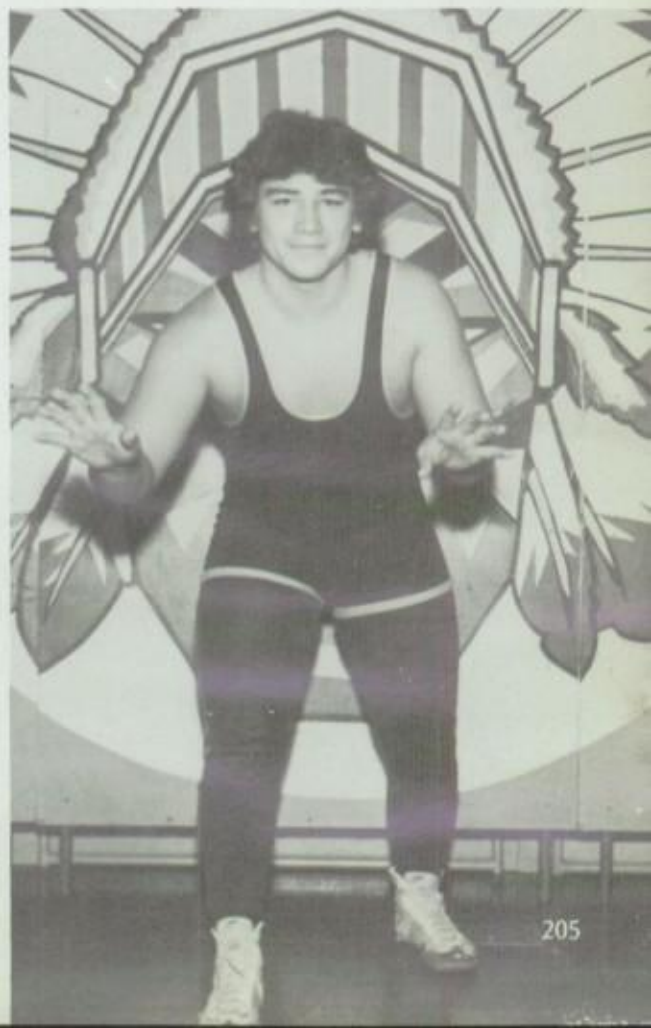

EXIT

OUTSTANDING . . .

The 1981-1982 Varsity Wrestling Team started the season with great hopes and expectations, and a new coach. The team was led by Senior Captains Brent Ranney and George Negrette the Chiefs rolled to 20 win-2 loss and a 10th straight Whitmont League Title. The team also had some outstanding senior performances by; Jeff Mahlstede, Raymond Acedo, Adam Rodriguez, Steve Atteburry, Gilbert Cardenas, Eddie Evans, Carlos Arenas and Tom DeVaere. The team also had good performances by underclassmen; Paul Brewer, Ron Anderson, Atticus Rodriguez, Ceaser Gallegos and Rick Ortiz. The Junior-Varsity Team also compiled a 4 win-0 loss record, and and a Whitmont League Title. So things look real good for next year's team.

Coach Paul Sevillano

Tournament Record:
1st Place-Cerritos Tourney
1st Place-Downey Tourney
2nd Place-Santa Fe Tourney
10th Place-Five Counties Tournament

Whitmont League- 1st Place	*4-0*
Santa Fe vs. Whittier	*48-20*
Santa Fe vs. Montebello	*63-12*
Santa Fe vs. California	*58-15*
Santa Fe vs. Pioneer	*33-30*

Row 1- Ray Ramirez, Leonard Arenas, Marty Lizzarraga, Edele Escoledo, Robert Rico, Eric Walton, Row 2- Don Howard, Eddie Grossman, Rick Ortiz (Varsity) Craig Robles, Albert Sanchez, Victor Avila, Row 3- Mark Flores, Fernie Gordovez, Joe Sanchez, Paul Wright. Not Shown- George Chavez, Darrin Morgan, Louie Solerno, Robert San Miguel.

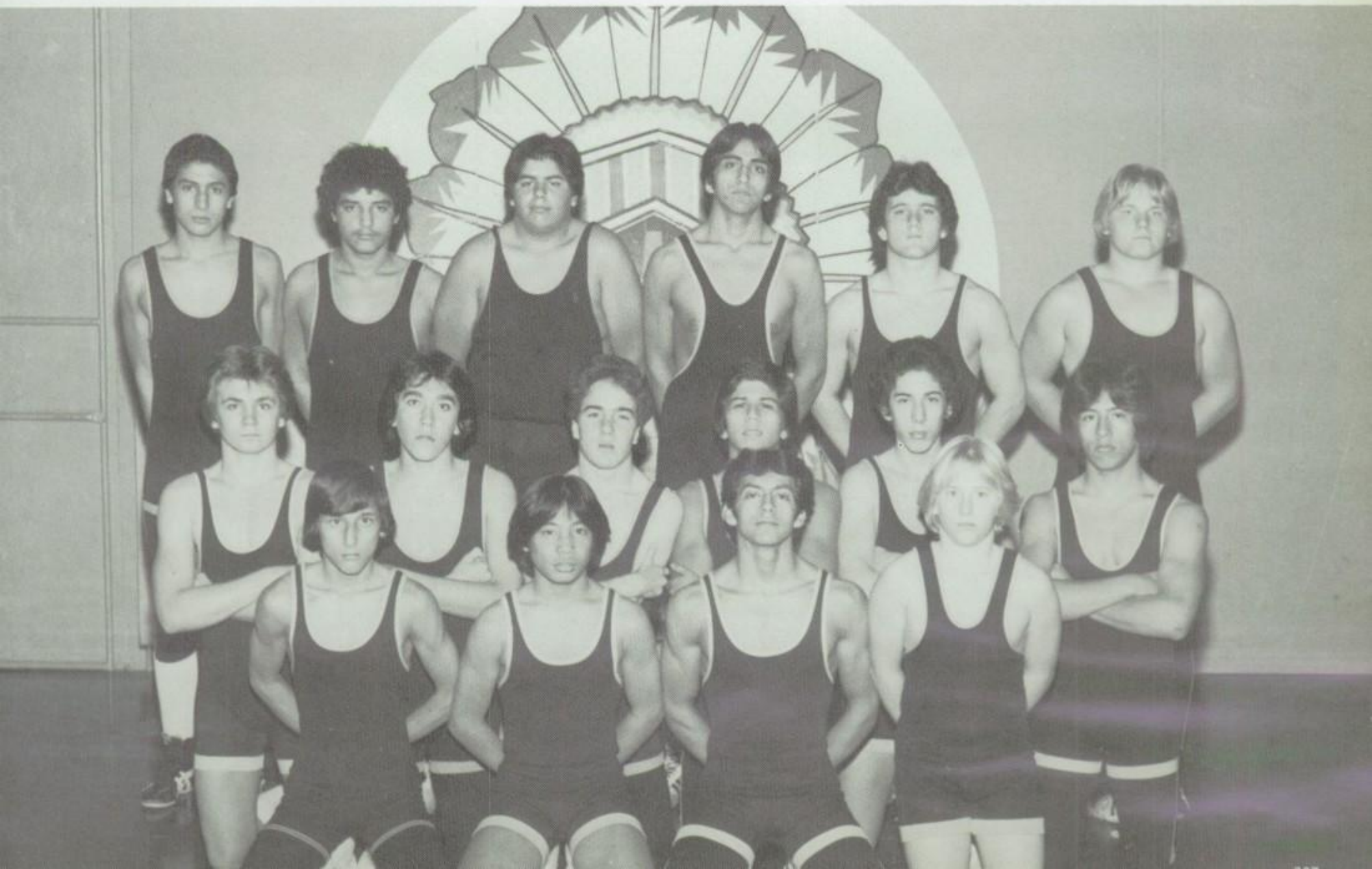

ATHLETICS

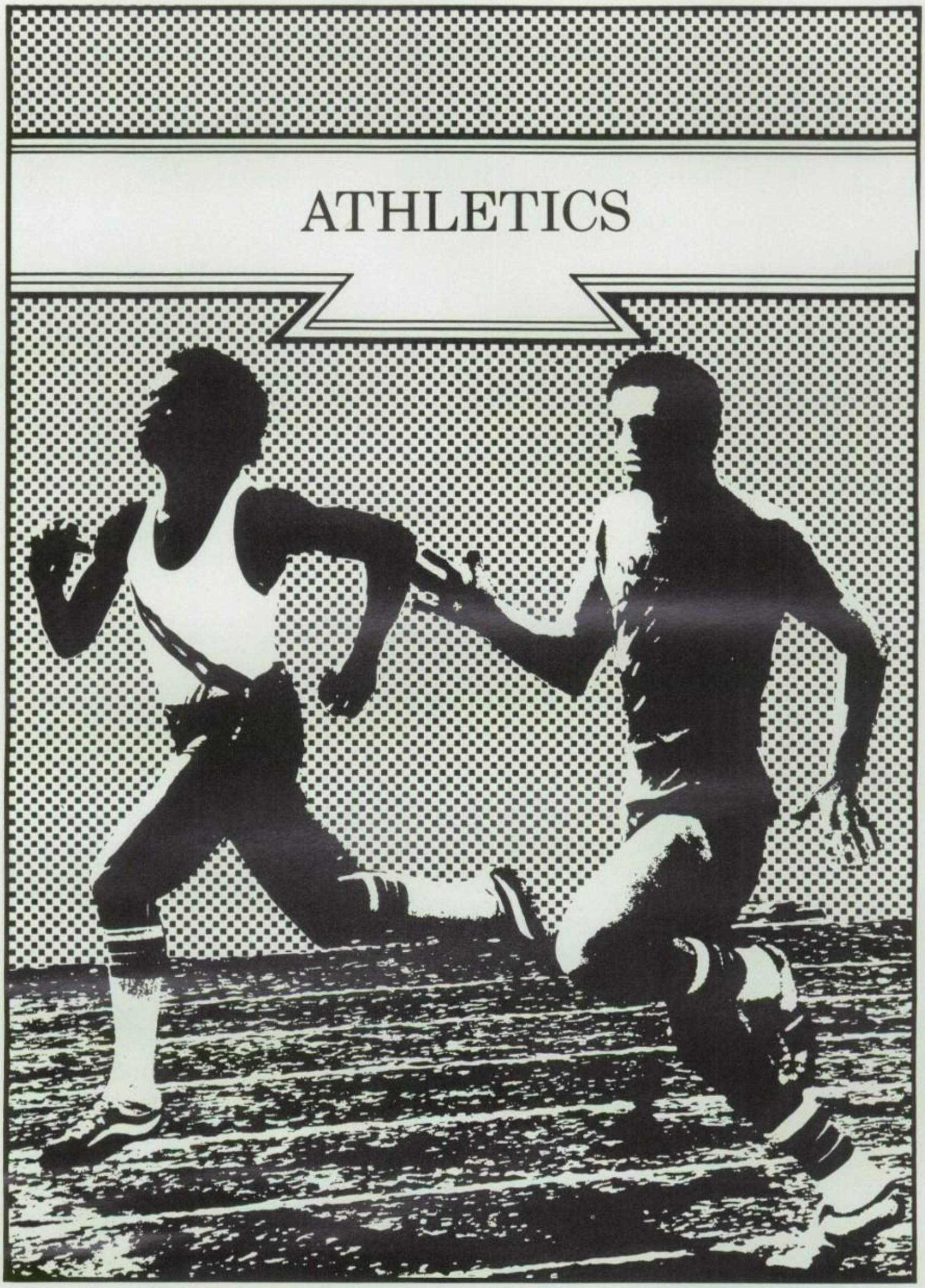

GOLF

Mr. Brick

Pete Hedrick

John Dickenson

Art Garcia

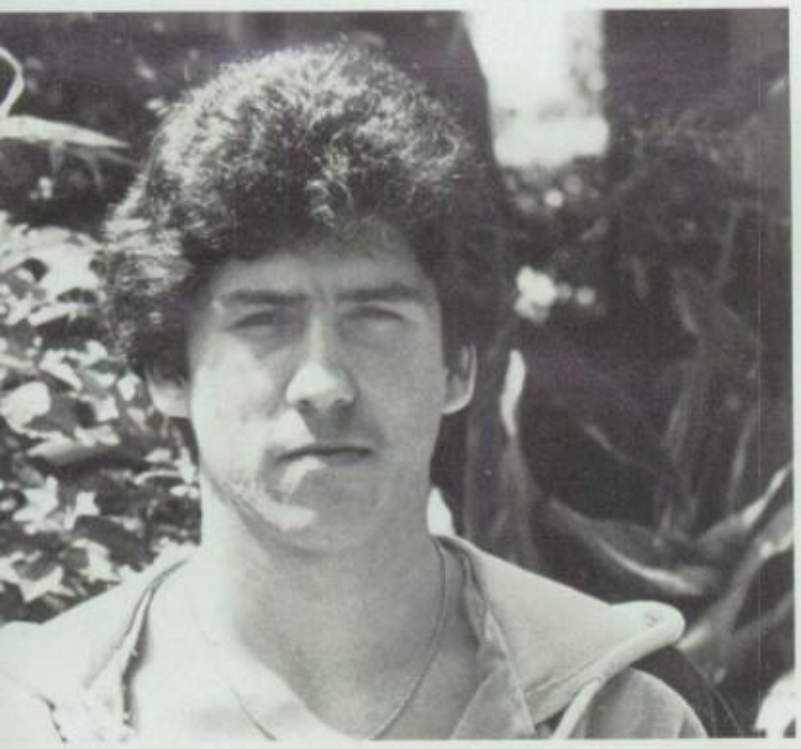

Jamie Velasco

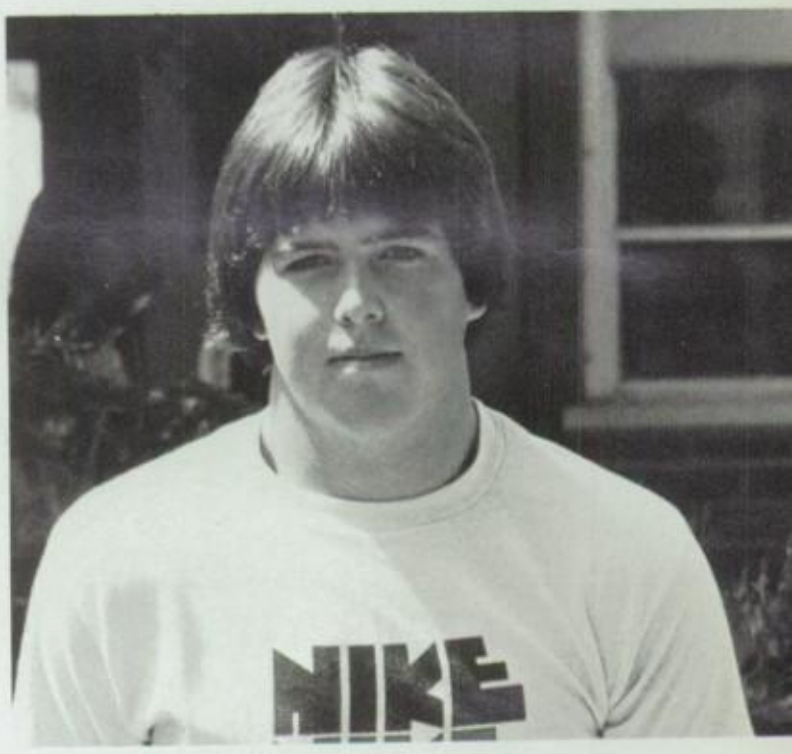

Steve Clavlot

Robert Martinez

Neil Walker

VARSITY BASEBALL

Coach Ed Lishok

David Lozano

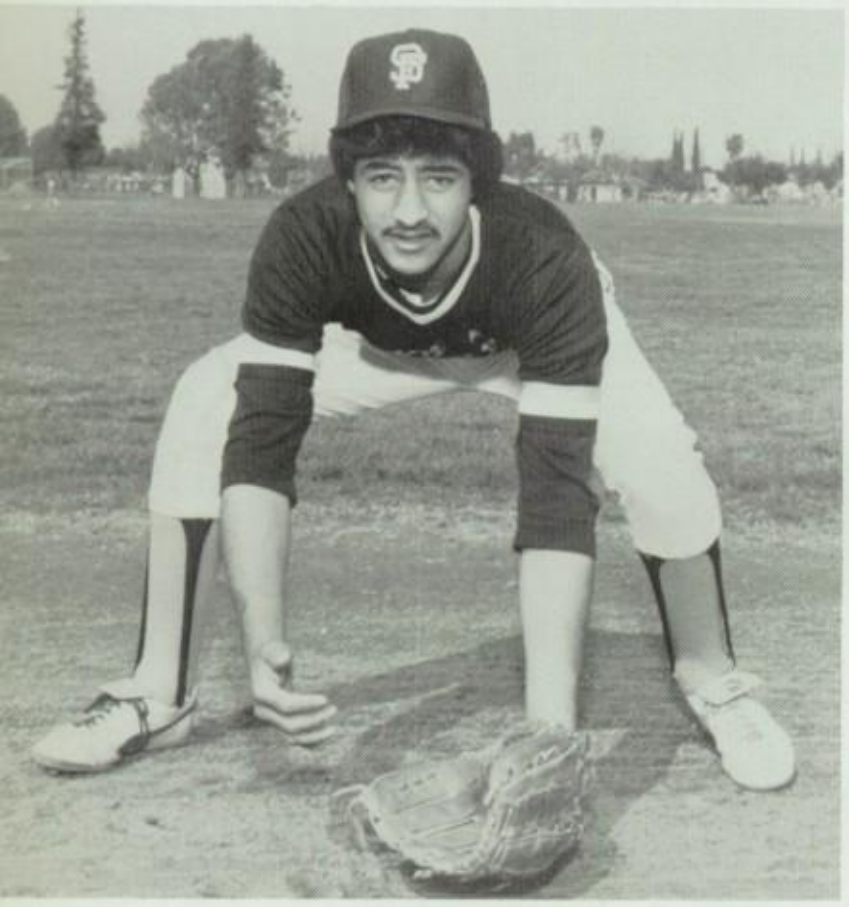

Richard Morga
Alex Saiza

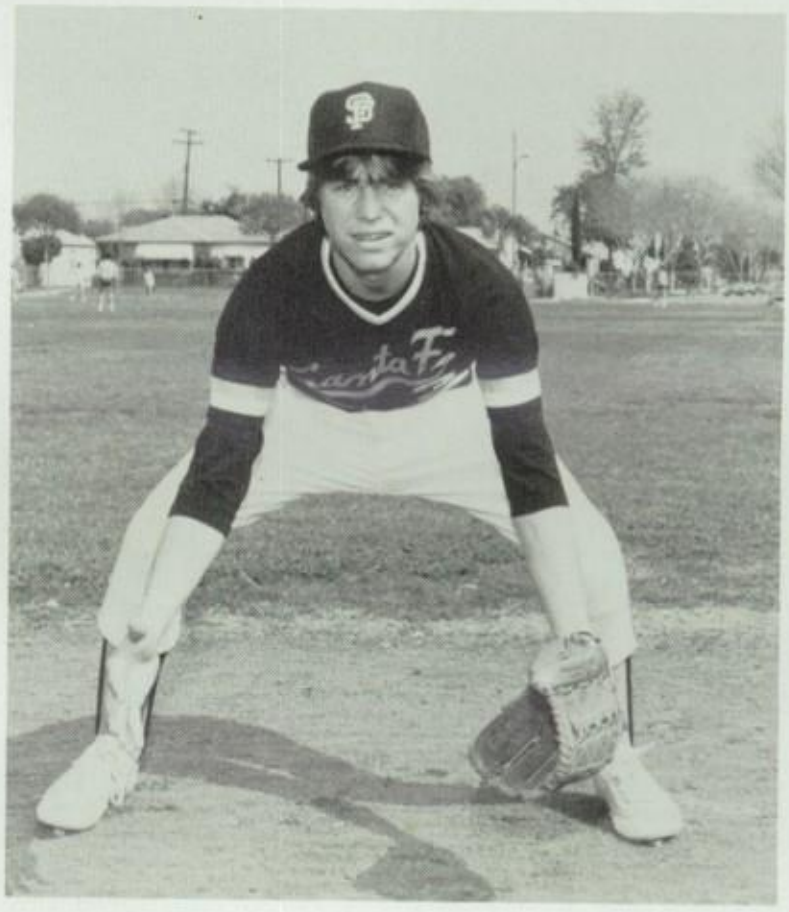

Rodney Rainey

Matt Gooding

Rudy Martinez

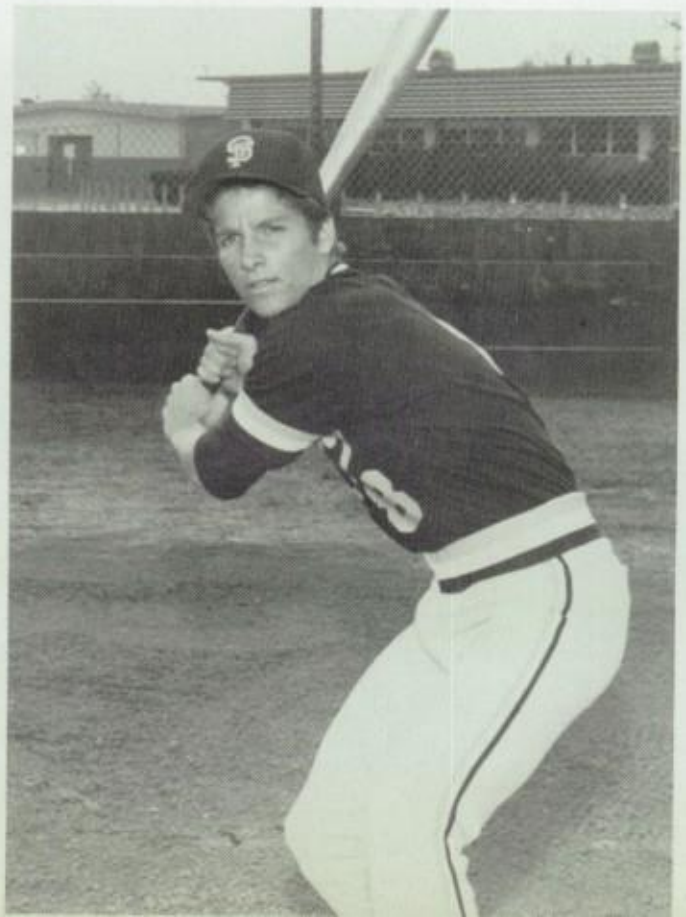

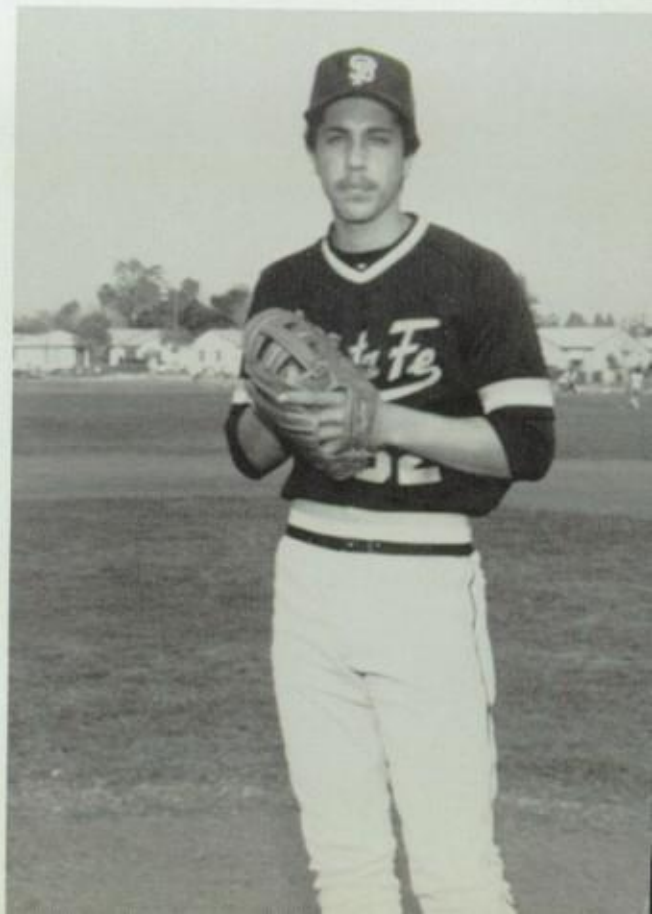

Jesse Serrano

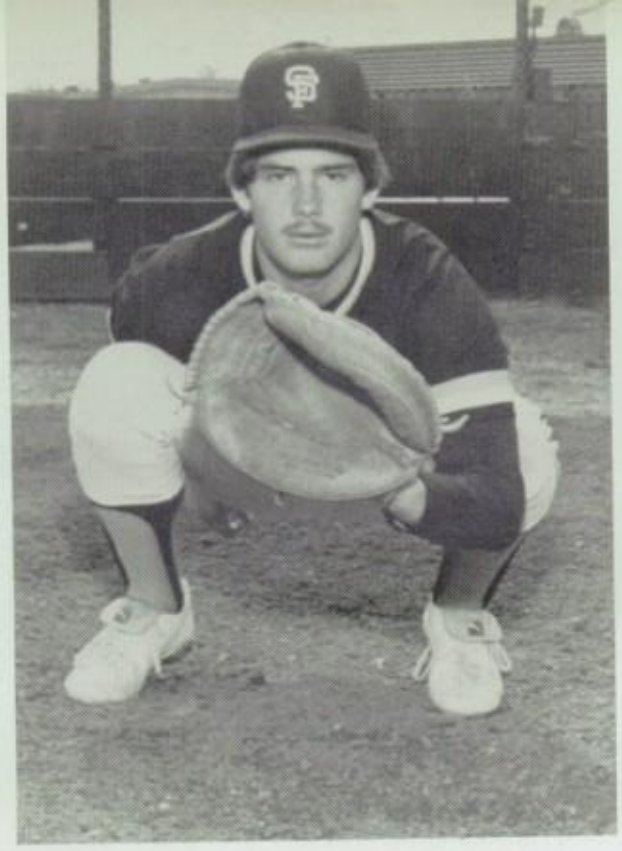

Shon Bates

Phillip Price

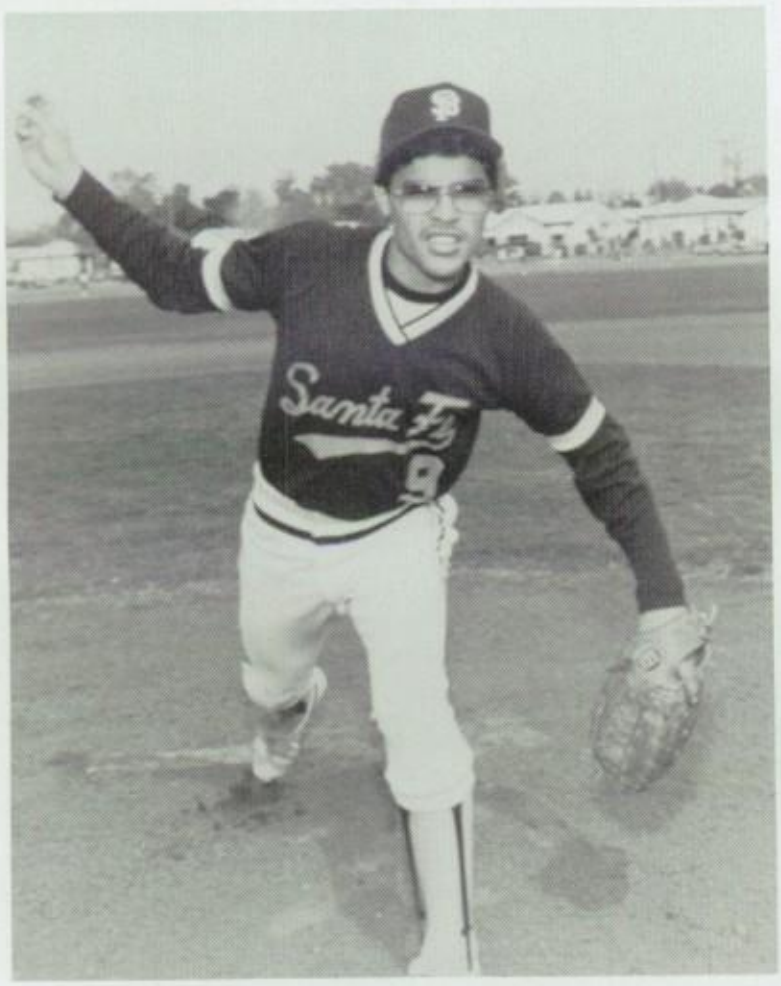

Tom Ochoa

Raul Delgado

Alex Encinas

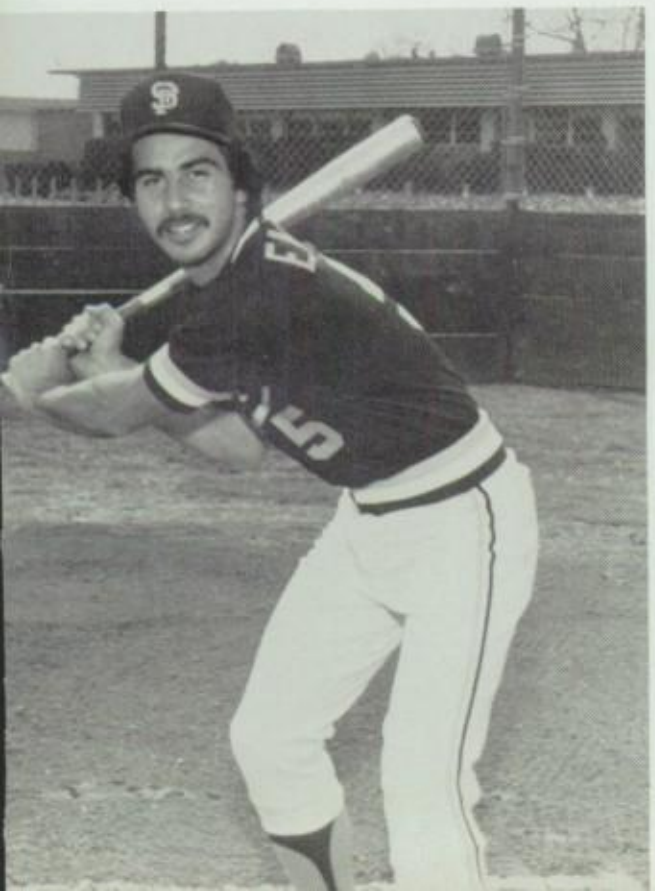

Tom De Vaere

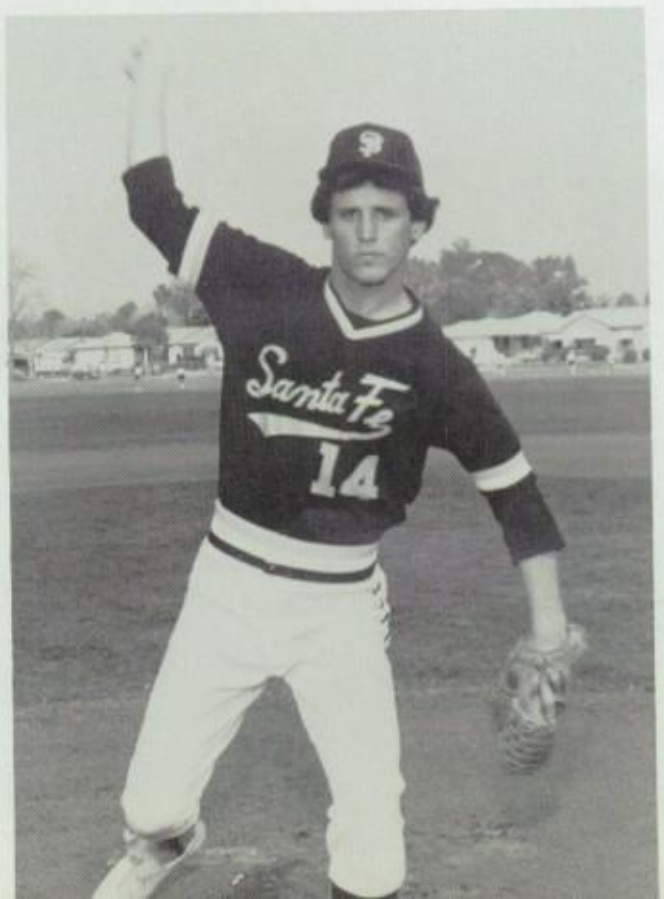

Frank Fuentes

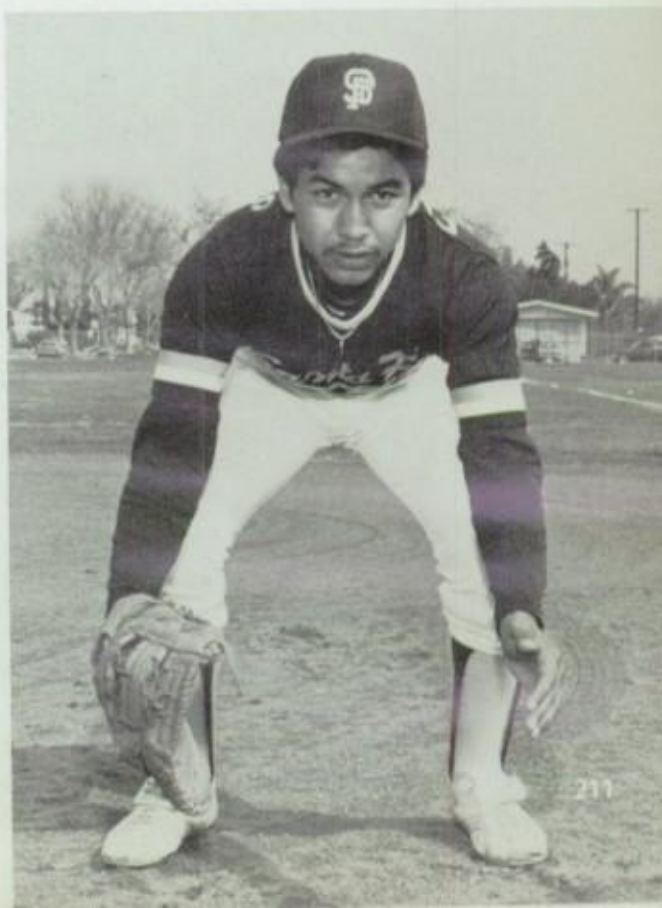

VARSITY BASEBALL

Top row: Left to right: Phil Price, Richard Morga, Tom De Vaere, Raul Delgado, David Lozano, Tom Ochoa, Alex Encians, Coach Lishok. Bottom row: Left to right: Frank Fuentes, Rudy Martinez, Matt Gooding, Shon Bates, Rod Rainey, Jesse Serrano, Alex Saiza

Top; Left to right; Robert Hernandez, Leon Ordorcia, Patrick Fowler, Greg Cano, Aaron Dycus, Steve Hantula, James Nagrone, Joseph Duran, Ed Lopez, Coach Mark Tamaya. Bottom; Left to right: Jose Reyes, George Livoti, "Bear" Morga, Joe Saiza, Mike Aguliar, Jerry Gallego, Danny Elias

J.V.

FROSH

Coach Steve Casas; Players left to right; Ernie Archuletta, John Contreras, Casey May, Robert Rico, Walter St. Jaques, Javier Martinez, Dale Howard. Bottom; Left to right; Arnold Gil, Chris Saavedra, Johnny Gonzalez, Ralph Razo, Robert San Miguel, Sam Pedroza, David Retana, Mike Delgado.

VARSITY VOLLEYBALL

Varsity: Left to Right: Ron Saputo, Mike Doyo, Henry Rodriguez, John Pierceson, Bob Durantes, David Sanchez, Emanuel Watson:

J.V. VOLLEYBALL

Junior Varsity: Left to Right: Kevin Chun, John Lee, Mark Schnidt, Andrew Mendoza, Gene Gallegos, Ken De Winstanly, Chris Santoya, Ram Pedroza:

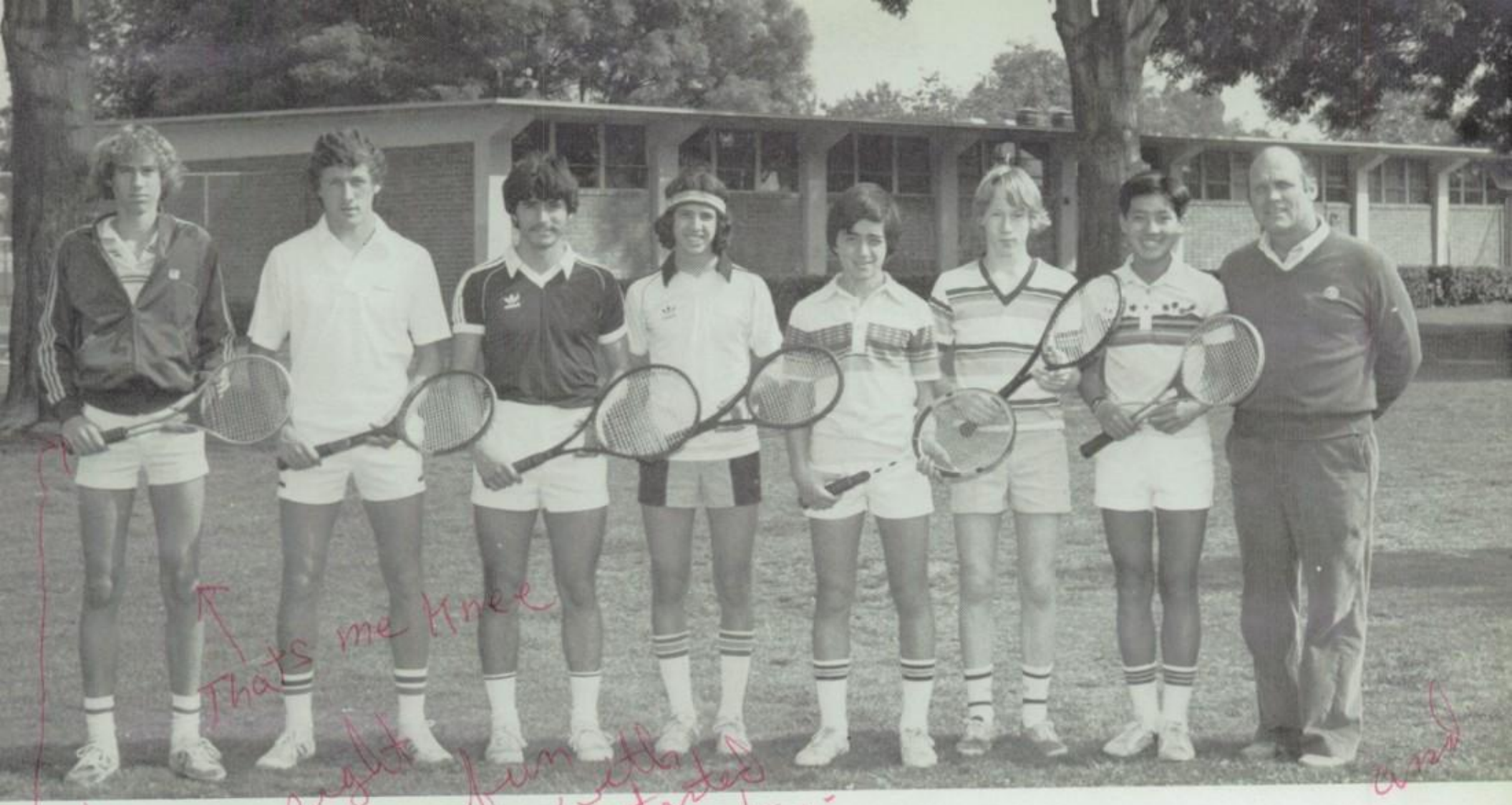

Craig Hunt, Troy Carson, David Espinosa, Mike Koegel, Steve Sosa, Stan Wegier, Dansen Lipock, Coach Sundly

VARSITY TENNIS

FR: Ron Delgado, Mike Magsadia, Charlie Tena, Mario Castenado, BR: Coach Thomson, Giovanni Valle, Scott Parman, Randy Brown, David Oates

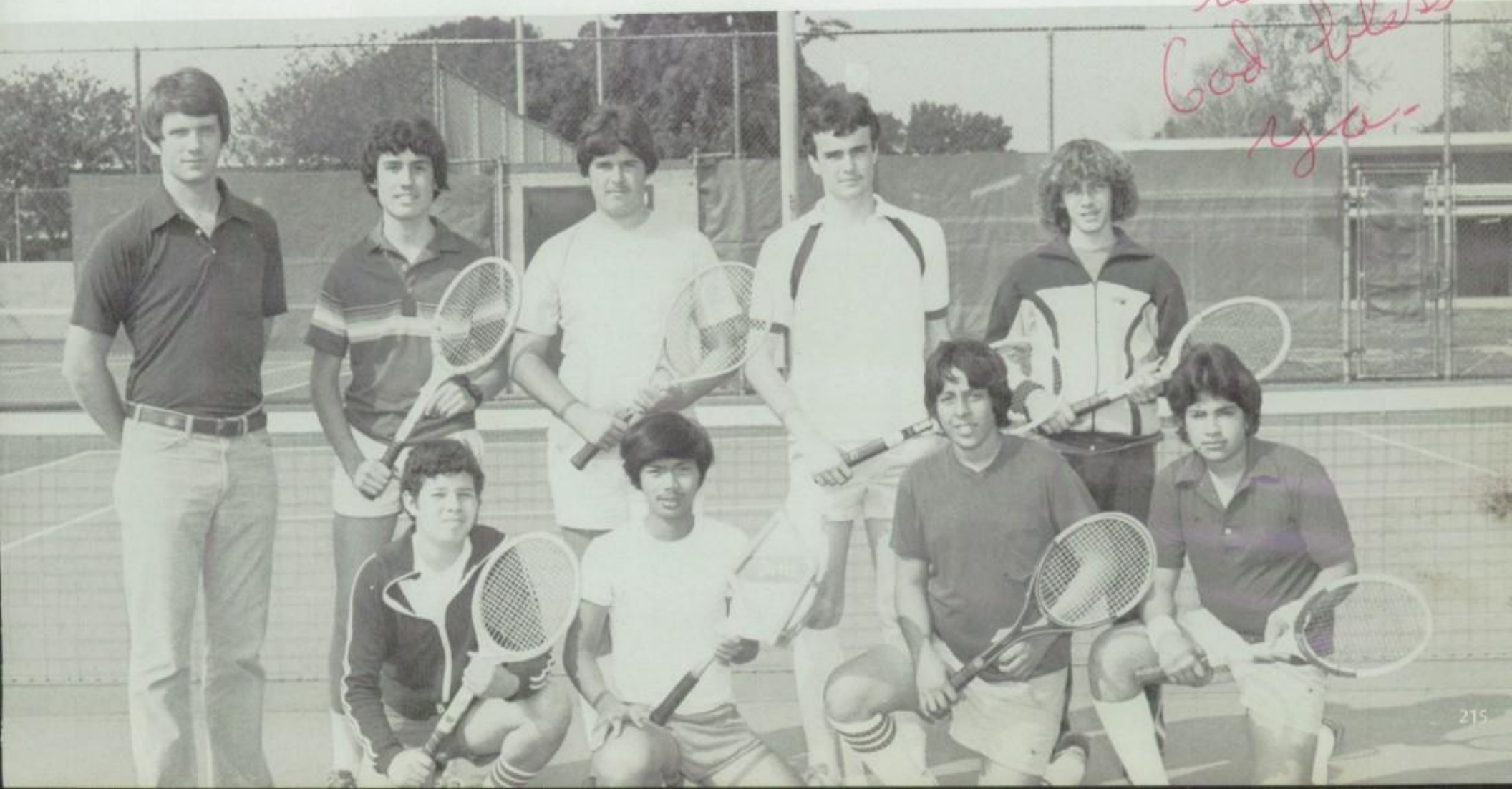

VARSITY SOFTBALL

Wendy Lewis, Lily Salas, Dolores Acevedo, Melissa Meraz, Laura Cota. Bottom Row-Cheryl Brown, Laurie Dorion, Evelyn Barrios, Roberta Gutierrez, Lynda Maestas, Vicki Whalan, Brenda Steele-not pictured.

J.V. SOFTBALL

Suzann Rodriguez, Michelle Gorris, Shawnda Henderson, Susan Guimond, Debbie Cantu, Michelle Alcaraz, MaryAnn Camacho. Bottom Row-Sandra Flasher, Carol Corona, Pamela Walker, Sandy Flores, Lisa Garcia, Claudia Gaviria, Melody Barker.

Sigrid Helms, Teresa Wells, Debbie Madsen, Debbie DeAnda, Tina DeAnda, Maria Grace

VARSITY SWIMMING

John Nazaroff, Chris Prussak, Eddie Evans, Jason Adams, Stan Barber, Mike Sullivan, George Goins, Joe Mora, Donny Goins, Craig Robles, Darrin Morgan, John McMaster. Coach Geoff English.

Front-Michele Cook, Frances Stanhoff, Allison Moy, Debbie Wylie Back-Coach Cindy Vaneda, Monica LaCrosse, Joelle Stocking, Cathy English, Tricia Lee

J.V. SWIMMING

Front-John Saunders, Eric Evans, Darrel Madsen, Robert Obregon, Coach Jim Stewart Back-Mark Antillon, Craig Gregg, Chris Schrater, Jim Juber

GIRLS TRACK

Diane Alvarez, Victoria Baca, Lorraine Carrillo, Colleen Coogan, Lisa Feit, Margaret Garcia, Bridgette Gooding, Loly Gordovez, Kerrie Luden, Arcelia Martin, Kathryn Medel, Natalie Messerli, Gail Nishimura, Yolanda Patino, Martha Roman, Barbara Romero, Cynthia Romines, Andrea Romo, Cynthia Schwalm, Stacy Sharpe, Tracy Thomas, Sharon Tigges, Monica Torres, Rita Trujillo, Sydneyanne Woods, Stephanie Zamarripa, Aurora Zamora

Jose Alire, Ronald Anderson, Albert Caicedo, Ernest Chavez, Gergory Cuellar, Philip Durflinger, Melvin Fonseca, John Forbus, Michael Gibson, Desiderio Gutierrez, Billy Jenkins, Michael LeDee, Robert Medel, Donald Mette, Antonio Obregon, Porfirio Padilla, Daniel Patino, James Piloto, Lorenzo Quesada, Ray Ramirez, Edmund Rodarte, Richard Sanchez, Jose Santos, George Vazquez, Warren Vives, Rene Weitmann

BOYS TRACK

Joseph Acevedo, Michael Aguilar, Sergio Arjona, Robert Brown, Harvey Buchanan, Darrin Buckner, Joe Bustos, Rudy Cardenas, Michael Casalou, James Chapman, Anthony Chavana, Fred Dickerson, Cesar Gutierrez, Jeffery Hamric, Kenneth Howard, David LeDee, Pham Long, Arlie Lopez, Mike Luke, Robert Luna, Joseph Martinez, Juan Martinez, Robert Mattson, Timothy Medina, Guillermo Morales, Luis Pulido, Roberto Ramirez, DeWayne Rawlins, Robert Razo, Thomas Reid, Jose Reveles, Joe Rivera, Steven Rosales, Steven Roux, Louis Salerno, Ernesto Sanchez, Natividad Sarabia, Mike Sierra, Franz Somm, Shawn Summers, Wayne VanMeter, James Vanum, Garry Walden, William Walker, Jerry Zablockis

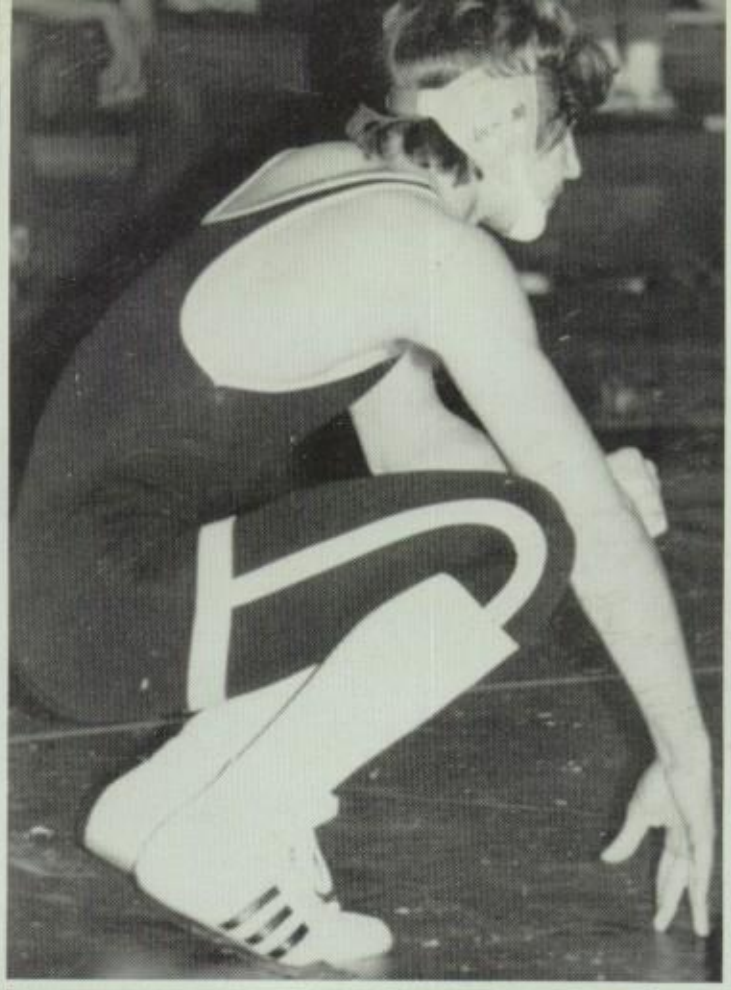
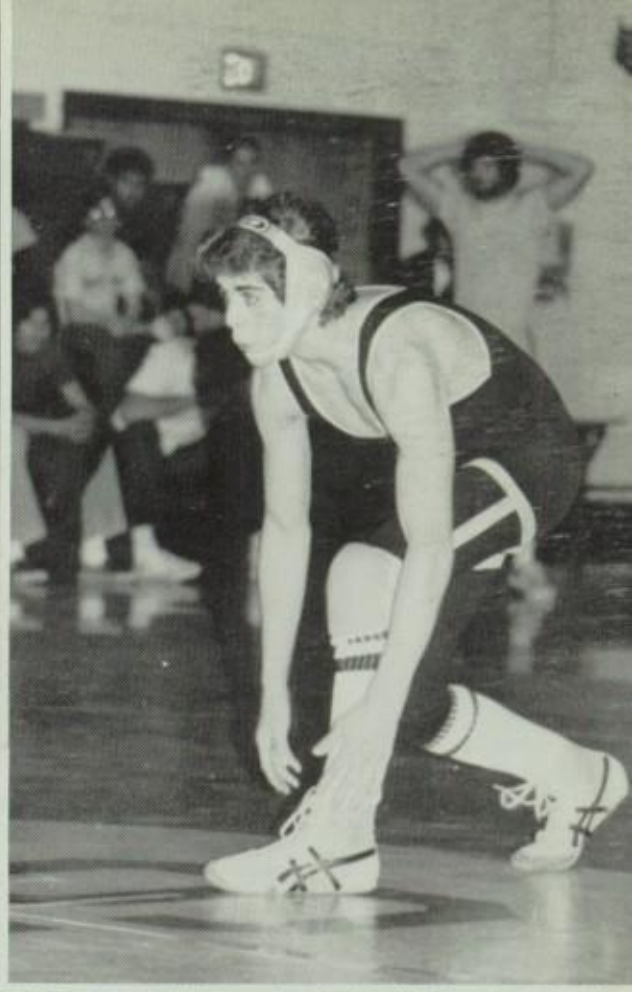
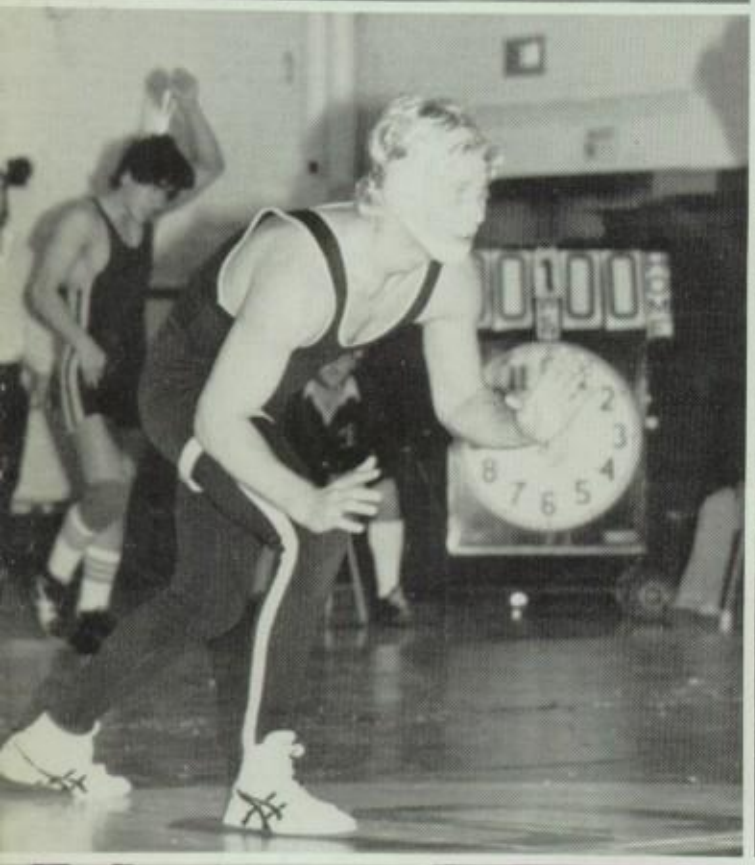

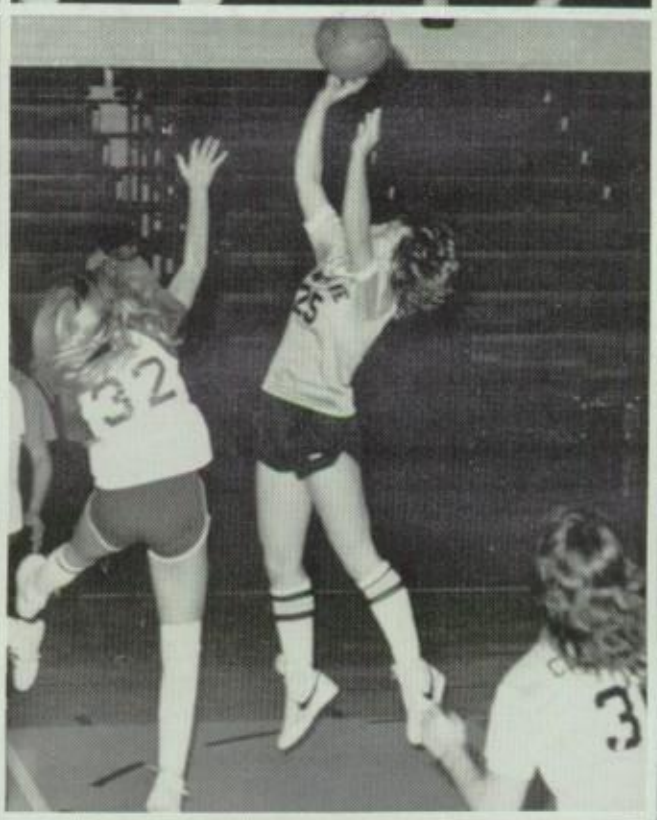

Jeff

B

Mr. Justrock

25

Santa Fe
Santa Fe

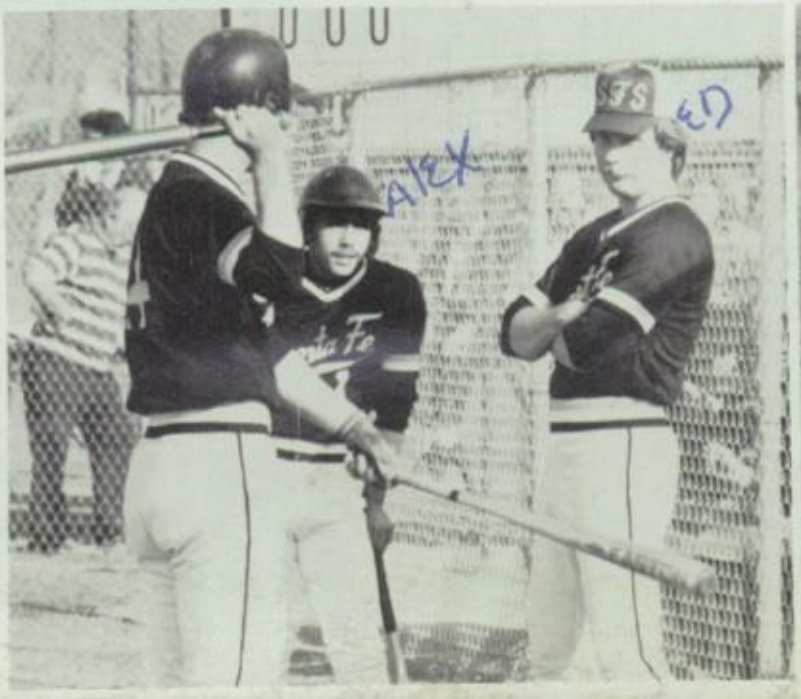
ALEX
ED

PAUL
15

I AM YOUR SANTA FE HIGH LEGEND
I HAVE BEEN WITH THE ANNUAL STAFF FOR A YEAR. TOGETHER WE STRUGGLED WITH LOTS OF TEAMWORK, PLENTY OF WILL POWER AND TONS OF DEDICATION. THEY FINALLY PRESENT ME TO YOU.

I HOPE THAT SOMETIME IN THE YEARS TO COME, WHEN YOU TAKE A SHORT BROWSE THROUGH ME, IT WILL BRING BACK THE MEMORIES OF 1981-1982. MAYBE THE HAPPIEST OF YOUR FOUR YEARS HERE AT SANTA FE.

WE, THE ANNUAL STAFF AND I, WISH YOU ALL THE LUCK IN THE WORLD, ALL THE HAPPINESS LIFE CAN BRING YOU AND FOREVER PEACE IN FUTURE YEARS.

WE WISH TO LEAVE YOU WITH THIS SPECIAL REMINDER OF OUR HIGH SCHOOL. OUR SANTA FE. . .

ALMA MATER

HAIL ALMA MATER, ALL HAIL TO YOU
YEARS PASS FOREVER, WERE STILL WITH YOU
IN SPIRIT AND COURAGE AND FAITH SO TRUE
ALL HAIL TO YOU OUR ALMA MATER, WE ALL LOVE YOU

Special thanks to Sanford Studios for their outstanding photo service.

To my buddy Marla,

I really am glad I became friends with you. I know that we will be seeing a lot of each other and I hope it lasts with you and Gary? (Remember that scum guy on the skates at the beach) + remember do you have a quarter! Good luck as majorette U know you will do real well. Let's stay friends forever.

Love Ya,
Cheryl

81-82
Drill Team

82-83
W.H.S.
Drill Team

Left
Cheryl

Gary
&
Marla

To Marla.
you are a cool
person that I have
known for a long time.
I hope we can stay
friends.
Friends
Steve
Beck

To Marla
It's that time
of the year again,
and it was fun. Thanks
for being such a real good
friend. Good luck in the
future & Gary.
Have fun in the Sun.
Love and +/+
Lisa
K.I.T.
568-1963

To Marla
Girl
we had great times
together

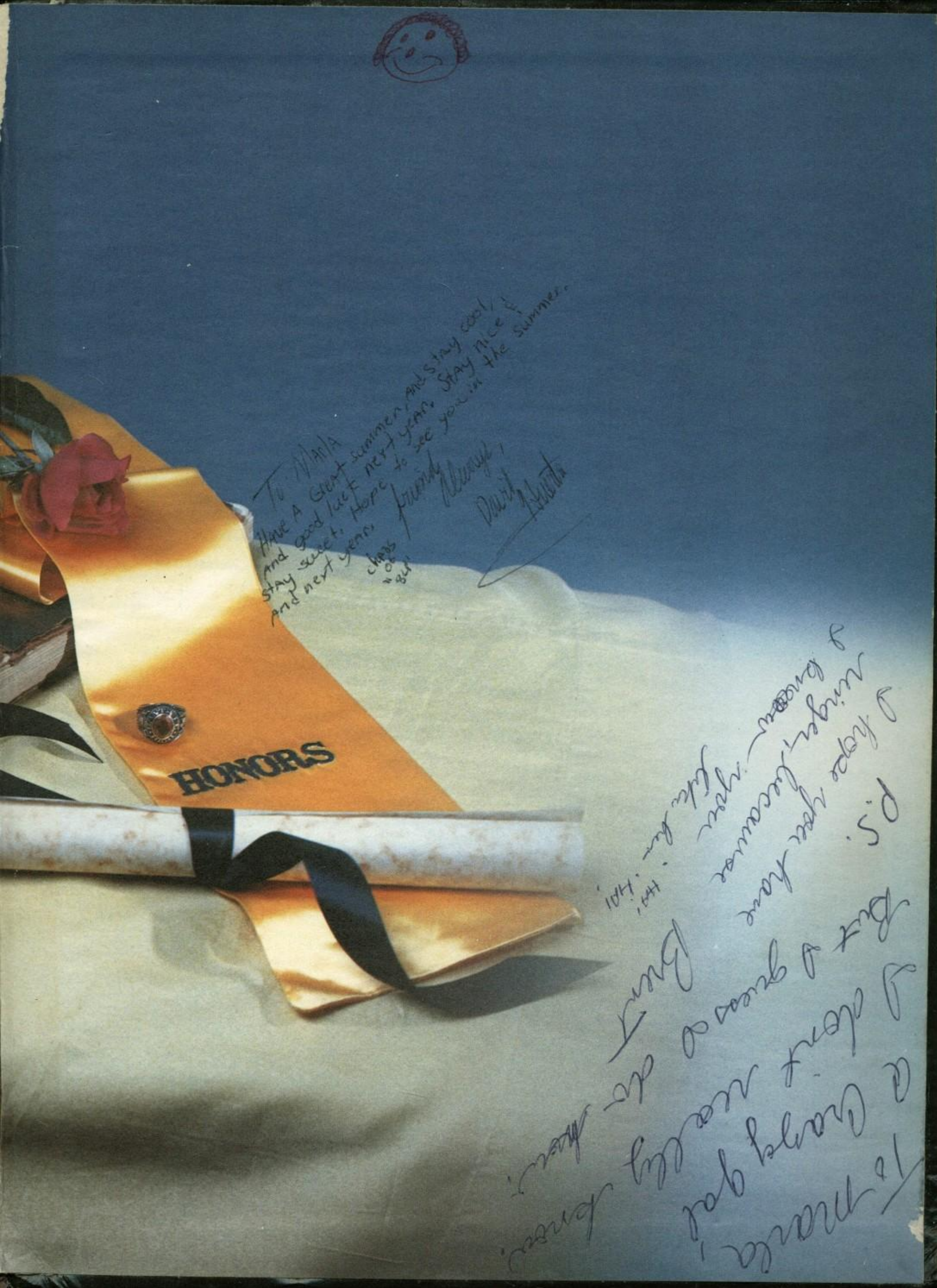

To Maria
Have A Great summer, and stay cool,
and good luck next year. Stay nice &
stay sweet. Hope to see you in the summer.
and next year.
Friends Always,
David
Chaos
of
'98

To Maria,
A Crazy year
I don't need to say
But a great deal of honor.
I hope your summer
Mingle, Lessons
Goes by. Yah!
P.S.
Dave

AMERICAN YEARBOOK CO.